PRESBYTERIAN COLLEGE LIBRARY
3 5197 00118946 6

JSC
378.757PV
P11
1982

James H. T[illegible] Library
Clinton, South Carolina 29325

Presbyterian College
James H. Thomason Library
Clinton, South Carolina 29325

Digitized by the Internet Archive
in 2010 with funding from
Lyrasis Members and Sloan Foundation

http://www.archive.org/details/pacsac1982pres

PAC SAC 1982

PRESBYTERIAN COLLEGE
CLINTON, SOUTH CAROLINA

CONTENTS:

INTRODUCTION	2	GROUPS	164
EVENTS	20	GREEKS	198
ATHLETICS	72	INDEX	216
PERSONALITIES	108		

It's like coming home. It's like leaving home. And the campus stretches out in years, for some the years just approaching, looming, foreign; for others the years have stretched back and away like tracks vanishing into a point as you look over your shoulder from the back of the train. At once it is the first time and the last time;

149078

The anxious look of the freshmen — toting boxes of things of home like pictures, posters, and memories of the security of home, getting trained by F.O.B., learning names of buildings and learning routines — and the steady look and walk of the upperclassmen who know the routines yet still know that knot of anxiety, of pressure, swelling inside of them as they buy a new load of textbooks.

NEVILLE HALL

You feel the heartbeat of the institution as you look at Neville Hall from Broad Street, down the tunnel of oaks, past the Palladian red-bricked buildings on the flanks, past the center flagpole and up to the dome, it reaching up like a single finger pointing to the sky, saying, "This is the place. This is where the train begins." The maze of trails you see, some cemented, some engraved into the grass by tired, shortcutting feet, leading you over and over to the places you live and work . . .

Passing Richardson and seeing the Pondo, like a huge grassy tabletop, pushing out to the fraternity houses, distant and wide, to that horseshoe of houses, the place where instinct and relief take over. A catharsis. Out there sometimes you find people as what sometimes is more themselves and sometimes less, depressurized, de-booked, unhinged from places like the library where the air is full of mellowing pages and pages turning — learning, growing into a quiet and humbled maturation. *It's like*

It's being inside the pageantry, inside the post-adolescent era you always thought was never going to come, and when it does — homecomings and queens, the color and noise of football, basketball, dances and parties and — you take it slow and spread it out to last, maybe to last for a lifetime, if you remember it right.

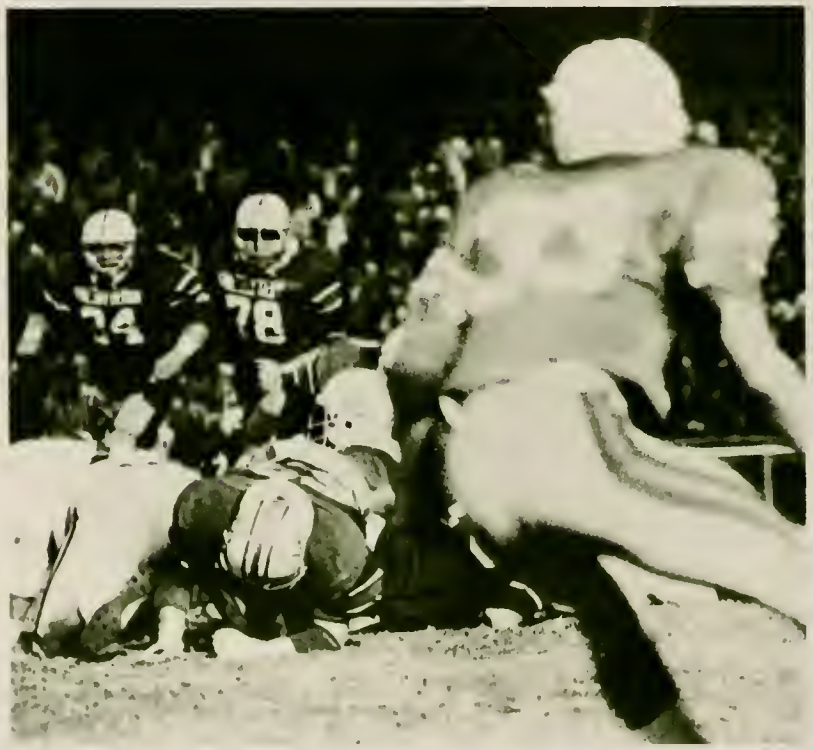

Remembering. But sometimes it's hard to remember, to recall the feeling of the everyday P.C.; the thousand "hey's" you speak in passing on the sidewalks, the letters you expect and never get, the sitting: watching, talking with friends, peeling away your money in the canteen . . . sometimes you can walk this campus and question: *wonder did that bell tower ever ring? What was the cement plateau of Jock Rock? Exactly how old is Leroy Springs?* History can invade you here. It can come up to you late at night in your dorm room, asking, "Who slept, studied, existed in here 10, 15, 20 years ago?"

... six bucks all you can drink for a month ... detergent in the fountain ... the uncertain taste of your food ... is Security watching? ... "Hello" to Dr. Orr ... "Hello" from Mr. King ... intimidating, free-wheeling, wandering, leaving, coming back. We see the world from our own classical shell, this P.C. A learning shell. You learn how to learn here. You get along, you suffer, you love, you tolerate, you rise up ... learn.

It's like the late days of October when the mist and rain seem to seep into you, under your coat, your collar, and the sidewalks flood with the rain, and you find refuge in a building somewhere, and you think about going back out into it. The winters might snow and they might not, but the cold is always there, under your coat, under the floors.

Then the warmth comes in like a rebirth, the pathways begin to grow frames again — shrubs, new grass, and bulb flowers all explode into color and you find yourself coming back around the circle of seasons, preparing for four months off after eight months on. If you have been a new face, you won't be next year, because the circle will close and overlap for you, yet open itself for new ones — new ones toting boxes and memories of home, their faces an expression of anxiety. You see them, meet them, and you look and walk like an upperclassmen, and you know you can tell them what to expect but you don't. *It's like*

It's the tall, huge blooming of the oaks and hickorys, and the acorns dropping again in a thousand clicks ... still hot, the heat of study begins for you again, and the train leaves from another station, and you look and feel different somehow; P.C.'s and your personality finds room for change and growth, and the finger on the dome still points up, insisting, saying, "This is the place ..."

He came to P.C. in 1971 after receiving his B.A. degree from East Carolina University, and his M.Ed. and Ph.D. from the University of North Carolina — but we don't hold it against him. He's now Professor of Biology, and there's "No doubt about it" — "this guy is really neat!" But the Bio majors tell that he never tucks in his shirt . . . and everyone knows about those little red horns he wears when lecturing on certain topics. We're dedicating this Pac Sac to Dr. Fred James because he is the only professor with the guts to ask on a test, "Define the universe — give three examples." He's always busy helping little things to grow whether they be one-celled simple creatures or many-celled confused freshmen. "Just one more thing — " we love him.

EVENTS

or "Everything That Doesn't Fit In Someplace Else." A look back at the year 1981-82 leaves the retrospector with sensations such as fondness, remembrance, appreciation, and amazement. On the other hand, some events may induce confusion, anger, and misgiving.

It was a unique year at P.C., and the events and attitudes that made it so reflect the ways in which it wasted little time trying to get itself out of our vision and into our memory.

FRESHMAN ORIENTATION

Freshmen Orientation is a ritual long established at P.C. The purpose is to aquaint the students to the campus through a full schedule of testing, receptions, listening to speeches, water games, songs, an honor pledge ceremony, and, of course, the traditional red beanie. FOB members are comprised of members of the Student Government, Men and Women's Council, Student Council, and independents.

"I *think* my keys are here"

ROBERT'S DRIVE-IN

Just Good Food!
833-3588

INGLE'S

Clinton, S.C.

Bakery — Deli
Open 7 Days A Week

Only her hairdresser knows for sure.

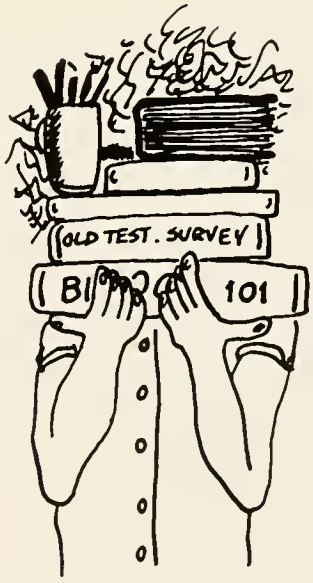

$120.00 WORTH OF BOOKS AND
YOU GOTTA CARRY 'EM YOURSELF!

Sunshine Cleaners

PHONE: 833-1492

COMPLETE
LAUNDRY
&
DRY
CLEANING
SERVICE

Sanitone

Things begin to pile up on freshmen sooner than they expect.

The Huddled Masses
Yearning to be Free.

All together now . . .

FIRST MAJOR TEST

RUSH '81

During the midst of the mad confusion known as starting the year — moving in, settling down, and getting acquainted — the Greek system at Presbyterian gives one and all a chance to find out what fraternities are all about. It's three weeks of getting to know which one is where and who all those people are. Parties, road trips, Smokers, bands, and big decisions are experienced by all involved. At the end of Rush, each house has the pleasure of new pledges, all looking forward to the year ahead and to the next Rush.

"So you want to be in pictures?"

Taking a breather

Could this man stand unsupported?

Will Morris endures while tapping impalpable myriad beers.

Freshman woman endures impalpable myriad beers.

"Up jumped Willy . . ."

Left: "We're ready — take the picture."
Lower Left: Breakdown.
Below: "You wouldn't believe . . ."

Holiday Inn®

Junction State 56-I-26
Clinton, S.C. 29325
833-4900

SERVING THE CLINTON AREA SINCE 1886

SEC EVENTS

The Presbyterian College Student Entertainment Committee sponsored many varied activities and events this year, ranging from movies to dances to special guests.

Movies were shown this year in Whitelaw Auditorium only. Students were entertained by hits such as *The Blues Brothers, Camelot, Oh, God!, Ice Castles,* and *Every Which Way But Loose.*

The SEC Welcome Back dances were highlights of both semesters. First semester saw *Zipper* entertain and rock first-week blues away as did *Lyrics* second semester.

Top right: Carol Gumpert enjoys the tunes at the SEC's Welcome Back dance second semester. *Right:* Katie Lindsay becomes the subject of popular cartoonist Steve Gipson.

Left: While the crowd looks on, the Zipper Band jams, courtesy of the SEC.
Bottom Left: Dean Nixon participates in the' Welcome Back Dance festivities.

The Shack
104 Musgrove
Clinton, SC
Latest fashions for
the junior-size girl

WHITEFORD'S
DRIVE-IN
s. broad st.
clinton sc

FALL BREAK

There was none.

At first, the reason was said to be that the faculty didn't want it because it disrupted syllabi and the learning process. A seventy to two vote to have one next year cast a slight doubt on that alibi. It seemed that the faculty was as ready to get off campus as the students were, even for just a long weekend.

Then, the blame fell upon a change in the calendar. It was discovered, however, that there were still 365 days in the year. The change in the calendar must have been only the loss of fall break. Some folk suggested that the change was in the football schedule, placing a home game on the weekend reserved for fall break.

The reasons were numerous, vague, and constantly shifting, and doubt remains still over the true motives behind the long semester of the fall of 1981.

Above: "They keep wanting to know when Fall Break is!"
Below: "What do you mean there's no Fall Break?"

"There's only one thing left to do ..."

Left: "Well, Jimmy, you might as well take it back inside."
Below: "There's no need to fix that car — you can't go home."

203 SOUTH BROAD STREET

Citizens Federal Savings
and Loan Association

Your Savings And Home Financing Center

FSLIC

EQUAL HOUSING LENDER

Above: It could have looked like this.
Below: "We wanted to use the pool, so they cancelled fall break to get us a lifeguard."

J.P. STEVENS AND CO., INC.

Watts Plant
Laurens, SC

"An Equal Opportunity Employer"

Above: "No, we didn't leave yet."
Above right: "But everyone in Belk already left."
Right: "Laurens Police? This is Chief Mayson down at P. College . . ."
Below: Laurens Police turn homeward-bound students back toward Clinton.

Presbyterian College's Fine Arts Series presents plays, lecturers, concerts, and fine films to the campus and community. This year's concerts included such artists as pianists Jacob La Teiner, Joseph Banowetz, Francis Whang, and James Swisher. Organists Thomas Murray and Margaret Mueller were presented in recital at local churches, and Margaret Irwin-Brandon presented an evening of music on the harpsichord.

Lecturers at morning convocations, a new feature this year, included Charles Joyner, who presented a very entertaining hour of Appalachian folk music featuring many authentic mountain instruments and even a few students to play them. The Winter Conference lecturer, Mary Faith Carson, was the Staley lecturer at first spring semester convocation. Another musical program was given by Avery and Marsh.

The fine film series brought many classics to the Library Auditorium screen. Students were given the opportunity to view such films as *Iphegenia, Wuthering Heights, The Sun Also Rises, The Stranger,* and *One Day in the Life of Ivan Denisovich.* Faculty members gave brief introductions to each film.

This year's play series included the Alabama Shakespeare Festival production of *The Importance of Being Earnest* and the National Shakespeare Company's *The Taming of the Shrew,* both presented in Belk Auditorium.

LECTURES AND FINE ARTS SERIES

COPLEY'S
MUSGROVE ST.

Left: Accompanied by Chuck Gaines, the P.C. Singers present their Fall Concert.
Bottom: The P.C. Choir sings Mozart's *Vesperes Solemnes.*
Bottom: A zebra??

THE ALABAMA SHAKESPEARE FESTIVAL PRESENTS OSCAR WILDE'S

THE IMPORTANCE OF BEING EARNEST

On the evening of October 15, 1981, students of the college were privileged to attend an excellent professional dramatic production in, of all places, Belk Auditorium. The Alabama Shakespeare Festival production of Oscar Wilde's *The Importance of Being Earnest,* directed by Martin L. Platt, was sponsored by the Presbyterian College Lectures and Fine Arts Committee. A timeless comedy, the play is a hilarious satire of the Victorian age in which Wilde lived.

The plot concerns two young men, both of whom have made an alias for themselves in order to get away from home from time to time. John Worthing pretends to visit his brother in town. While in town he goes by the name of Earnest. He loves Miss Gwendolyn Fairfax, who happens to love the name Earnest. The unraveling of the deception built up by John (or Jack, as he is called in the country), as well as that created by his friend Algernon Moncrieff, who also pretends to be Earnest Worthing, results in a very entertaining two and one-half hours.

The troupe, which is the state theatre of Alabama, also provided interested persons with workshops including acting and stage combat. Students also gained experience working backstage with professionals before and after the play.

Algernon Moncrieff, played by James Donadio inspects Jack Worthing's country estate in the 1981 Alabama Shakespeare Festival touring production of *The Importance of Being Earnest.* Directed by Martin Platt. Photo by Michael Doege.

above: John, played by Robert Browning, returns to his estate after his brother's "funeral" only to find that Algernon is there, pretending to be Earnest and courting John's ward, Cecily Cardew.
left: John and Algernon discuss the threat imposed by Gwendolyn's guardian, Lady Bracknell. Photos by Michael Doege, courtesy of Alabama Shakespeare Festival.

MADRIGALS

Upon a trumpet blast the doors of the Great Hall open onto the annual Madrigal Dinner Concert. Guests sip hot mulled cider as they enjoy the melodies of the Minstrels *(right)*. Peggy Strock, Kate Rusch, Karen Hudson, Lydia Norris, Martin Boyd, Tammy Francis, Jeeny Hunter, and Paul Abernathy blend their voices into pre-dinner harmonies. Laughter is added by jester Harold Odom *(top)*. After an Old English dinner of roast rib of beef, prepared by master chef Vernon Powell, the attention shifts to the Lords and Ladies of the Madrigal Singers. Richly attired and bringing merrie tunes of the Renaissance are (below): Danny Cohen and Lynn Woods, Jimmy McEachern and Phyllis Cox, Edd Williams and Heather Masson, John Breazeale and Paula Stroud, Joseph Hopkins and Alice Murphy, Alan Reed and Larisa Garrison, Robert Howard and Laura Helton, David Johnson and Karyn Potts, and John Verreault and Ellen Spooner.

Magical amusement is provided by Merlin the Magician, alias Derrill Rice, who confounds guests with cards, ropes, doves, flame, and many other astounding feats. The evening comes to a close with the singing of familiar carols and a wish for a merry Christmas to all and to all a good night.

Top: The Morris Dancers after the popular Sword Dance.
Above: "Oh closed eyes of my beloved. . . ."
Left: "We drinketh good wine — we feeleth so fine!"

What do you do when you run out of news? Print candids! But it's not that we're boring — oh no! At times we get rowdy; at times we just talk; sometimes we're just holding on. We're hitting, going for it, smiling, and looking you straight in the eye . . .

GALA
MOTOR INN
407 N BROAD
CLINTON

PRINTER'S ASSOCIATES

PA

We Specialize In Quality Printing

Printers Associates, Inc.

Post Office Box 838
121 South Broad Street
Clinton, South Carolina 29325
Telephone 833-3136

• *Specializing In*

Brochures, Booklets, Folders,
Inserts and Custom Forms
Cold Type Letter Press
Hot Type Offset Printing

INDUSTRIAL & COMMERCIAL SILKSCREENING

image makers

117 S. Broad Street
P. O. Box 838
Clinton, South Carolina 29325
Telephone (803) 833-6818

Specializing in

T-Shirts, Jackets, Custom Glassware Decorating, Bumperstickers, Pennants, Scarves, Sweat Shirts, Aprons, Caps, Tote Bags, Back Packs, Laundry Bags, Gym Shorts, Jerseys, Notebooks, Ponchos, License Plates & Signs

CROUCH HARDWARE

Broad Street
Clinton
833-1020

THE MILITARY BALL
JANUARY 22, 1982

This year's edition of the Military Ball, often the most popular and well-planned dance of the season, followed its fine tradition with the spectacle of the presentation of new officers *(right),* the elegance of candles and tables *(center),* and the great rock and roll sounds of *ZIPPER*. A cleverly hung tank parachute formed a flowing ceiling, lending an air of intimacy to the Armory not seen at previous events there.

Above: Franklin Childress, Mike Owens, Hank Finley, Ken White, Garland Riner, Steve Stalvey, Frank Kube, John Womack, Mark Leverette, David Smith, and Jim Montgomery.
Left: Company Commander Gayla McSwain and escort.

CONGRATULATIONS TO THESE NEW 2nd LIEUTENANTS

TODAY'S ROTC CAMPUS LEADERS

PREPARED TO LEAD TOMORROW IN BUSINESS, IN THEIR COMMUNITIES, OR IN SERVICE TO OUR COUNTRY

The Passion of Dracula

as presented by

The PC Players

After a mere three weeks to prepare under the direction of Dr. Dale O. Rains, the PC Players presented *The Passion of Dracula* on September 18, 19, and 24-26. Complete with exploding crosses, dripping blood, and custom-made fangs, the PC Players provided the campus and community with five nights of well-executed suspense and horror.

Phil Perkins, assisted by Melanie Efird, stage managed the cast of four seniors, three juniors, one freshman, and an alumnus. Together they brought the play, based on the novel by Bram Stoker, to entertaining life in the Black Magic Theater.

Above: Jameson restrains the Renfield.
Below, left: Lora mesmerizes said Renfield.
Below: Lora ends the reign of Dracula.

Professor Lora Van Helsing — Debbie Crosby
Jameson — Les Diamond
Lord Godalming — Norman Dover
Dr. Helga Van Zandt — Dede Dreisbach
Wilhelmina Murray — Larisa Garrison
Dr. Cedric Seward — Jerry Goodwin
Jonathan Harker — Robert Howard
Mr. Renfield — Harold Odom
Count Dracula — Randy Parsons

Top: "I never drink wine."
Above: "Ve're hostages to history."
Right: "A lifetime — perhaps several."

Football, old friends, corsages, cold weather, wool blazers, a little mist, a lot of people, barbeque, Mimi Trippe, dinner at Blazer's, Western Steer, or Graystone; crowded frat houses, beer, bands — beach, hard rock, pop, soft rock, new wave — Blue Sox Festival, reunions, and much more . . .

above left: Pamoja opens their Blue Sox skit with a flourish.

above right: Baker Warren and friend pose before the classic Kappa Alpha homecoming float.

left: Clinton dorm whoops it up.
below: "I could have danced all night . . ."
below left: "Oh, I love to hear the tuba . . ."
below right: Sure beats shagging.

homecoming

THERE'S NO BUSINESS LIKE SHOW BUSINESS

. . . but then again, when Irving Berlin wrote that song, he had never seen the Blue Sox Festival, an everlasting fixture in Presbyterian College's Homecoming activities. The 1981 version produced by Randy Randall, went back to its beginnings by reviving the theme of the first Blue Sox festival — Fairy Tales. And did the students ever get wilder with a theme. First prize for skits was shared by Pamoja, with "Little Boy Blue Hose", and Theta Chi, with their version of "Snow White." Third prize (there was no second awarded) went to Bailey Hall. The Bailey women presented an inteesting twist on the story of the Wizard of Oz.

The show was given a variety of musical sounds by the "Sky High Band", who gave their offerings of rock and roll, and the debut of the P.C. "Heavy Metal Jazz Band," directed by Kris Kelton. The P.C.H.M.J.B. played several jazz tunes as well as more popular ones.

top: Cheerleaders build up the enthusiasm of the Blue Sox audience.
center: Snow White (John Breazeale) falls for the tricks of the evil fairy (Rick Taylor).
right: P.C.H.M.J.B. plays "Saturday in Clinton Park".

top: Wonder where they got those jerseys?
top right: — "We're off to see the wizard . . ."
above: Pamoja gets religious, and the audience gets the spirit.
left: Mark King's fabulous dancing elephants do their thing, whatever that is.

HOMECOMING REPRESENTATIVES

Susan Barco
Sigma Nu

Melinda Brice
Student Government Association

Lori Cannady
Circle K

Kathy Clark
Pi Kappa Phi

Susan Conn
AIBS and ACS

Wendy Dempsey
Council for Exceptional Children

Katie DeWitt
Women's Council

Dede Dreisbach
Alpha Psi Omega

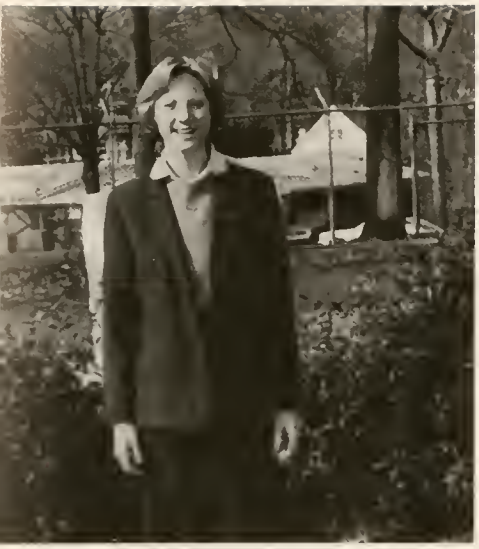

Deannine Haney
Christians In Action

Margaret Kay
Cardinal Key and Blue Key

Gayla McSwain
ROTC

Lydia Norris
PC Band

Ginger Parramore
Publications Board

Karyn Potts
Choir

Susan Ritter
Kappa Alpha

Mary Shaw
Psi Chi

Renee Willis
Alpha Sigma Phi

On a very cold October day, a great gathering of students, parents, alumni, and friends braved the elements to see the Blue Hose beat Mars Hill, and to see Mimi Trippe crowned homecoming queen. Mimi, a Business Administration major from Marietta, Georgia, represented Theta Chi. Her court included Fran Bowen, representing the Fellowship of Christian Athletes, and Susan Jackson, representing Pi Kappa Alpha.

GAMBRELL
HANVEY
JEWELERS

104 West Main Street

AMERICAN
FEDERAL

SAVINGS AND LOAN
ASSOCIATION

Below: Pat and Tom enjoy suds and song.

LOWMAN LUMBER COMPANY

Clinton SC 29325
Phone 833-3835

D.E. TRIBBLE & CO.

Serving Clinton With Quality Building Materials Since 1894

Phone 833-2134
Clinton, SC

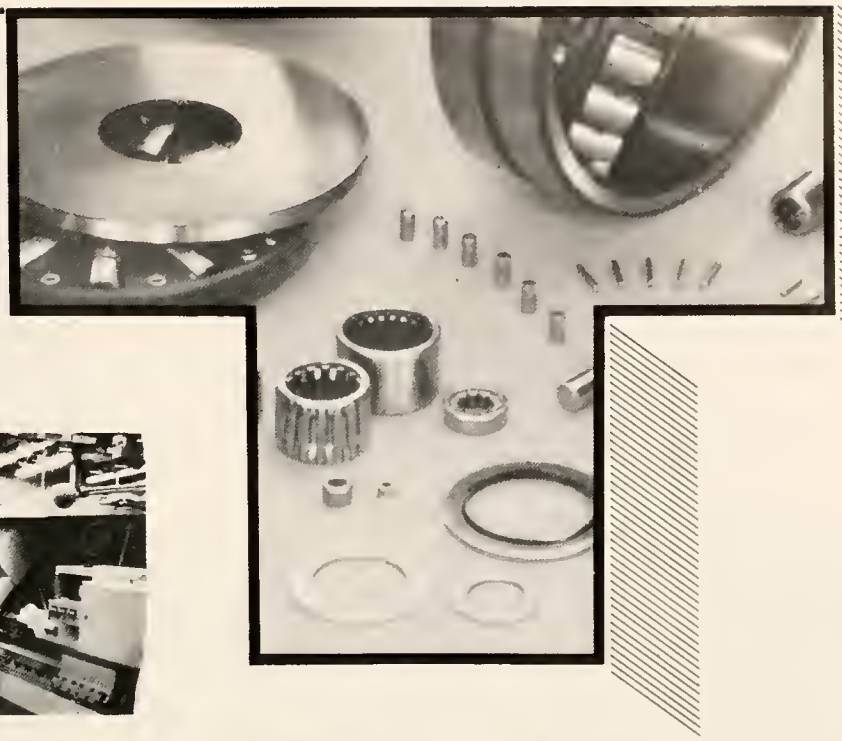

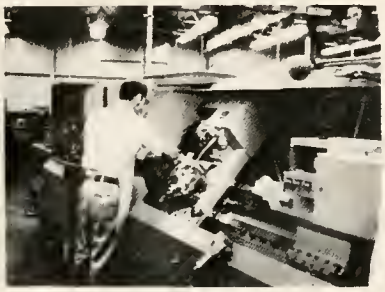

The Best People Make the Best Products at Torrington

THE TORRINGTON COMPANY
Clinton Bearings Plant

An industry leader in bearings and precision metal products, we serve the world from our South Carolina plants . . . in Clinton, Union, Walhalla, Honea Path.

P.O. Box 667
Clinton, South Carolina 29325
Phone: (803) 833-0210

TORRINGTON
Part of worldwide Ingersoll-Rand

An Equal Opportunity Employer M/F

CHARLIE'S AUNT

Ever heard of a pious fraud? That's what happened in *Charley's Aunt* this year, done in a delightfully farcical mood by the P.C. Players. Like all good farces, however, the play had a happy ending and the audiences were relieved to find the fraud completely exposed. Stage-managed by Debbie Crosby who was assisted by Kate "Kake" Rusch, the show exposed some exciting new potential talent both onstage and off . . . much to the delight of director Dr. Dale O. Rains who will be losing many of his theater mainstays to graduation in 1982.

Upper right: Laurie Herrmann checks her makeup.
Right: The costumes steal the show.
Above: Okay — who put the tack in the chair?

Cast
(in order of appearance)

Jack Chesney — David Johnson
Brassett — David Harlan
Charles Wykeham — Michael Streeter
Lord Fancourt Babberly — Les Diamond
Kitty Verdun — Lauri Herrmann
Amy Spettigue — Kim Lengert
Sir Francis Chesney — John Thomas
Stephen Spettigue — Robert Brozina
Donna Lucia D'Alvadorez — Linda Owens
Ela Delahay — Katie Lindsay

Above: "Uncle doesn't know we're here."
Left: "You will be an angel, won't you?"
Above left: "I met a man once . . ."

D.E. Tribble & Co.

Serving Clinton With quality
building materials since 1914

Phone 833-2134
Clinton, S.C.

top left: "Dear Miss Kitty . . ."
top right: "I'm Charlie's aunt from Brazil — where the nuts come from."
right: "No, I wouldn't hope — don't hope — no . . ."

Michael Streeter, as Charlie Wyckham, displays the new style of wide ties, *left*
below left: Lord Fancourt Babberly tries to get away with the champagne (it's in the bag).
below right: "oh Jack" — "OH KITTY"

PYA

PEARCE • YOUNG • ANGEL COMPANY

A CONSOLIDATED FOODS COMPANY • RESPONSIVE TO CONSUMER NEEDS

BRONZE DERBY GAME

THANKSGIVING DAY, 1981

Every year on Turkey Day one may witness the ultimate battle between the Lutherans and the Presbyterians over the bragging rights in two primarily rural counties in upstate South Carolina. 1981 found the situation no different as the Blue Hose travelled to Setzler field to meet the Indians of Newberry College.

It was the usual traditional meeting of rivals. The sun directed its rays conveniently into the visitors' stands, taxing the eyes and warming the skin of faithful alumni, parents, faculty, and even a few students. There were the usual questionable calls; the usual tricky plays; the usual jeers, yells, and obscenities. Only one thing was unusual: Newberry won.

far left: Melvin Bell dives for a first down.
left: David Waldkirch is sacked by a Newberry player (guess that's kind of obvious), as the shadows grow longer across the field . . . It was a long afternoon.

ADAIR'S MEN'S SHOP

Clinton, SC
On The Square Since 1937

It's A Good Life —

Let's Make It Even Better

CLINTON MILLS

Here we were wondering what to put on these pages when (lo! and behold!) a wonderful thing happened just three days before deadline —

On the morning of Wednesday, January 13, we awoke to find our little academic world covered snugly in a smooth blanket of white. It kept on coming until we were cut off from all civilization, with no entertainment save going to class . . . and throwing snowballs at cars. Oh, to be a child of ten again.

Above: "Bashing through the snow . . ."
Right: Mark McCallum and friend enjoy the sport of girl dragging.

you couldnt pick a better place for banking

First National Bank
of South Carolina

Top Left: Action Joe attempts to disperse the rowdy Snow Riot participants. *Above Center:* Students block Adair Street with huge balls of snow. *This school is our home; we think it's worth defending.*

SPRATT
GROCERY
269 E. MAIN
LAURENS, SC

Above: PC was one of the few schools in Upstate SC to remain open as the first snowfall of the year left snow-bent tree boughs and a landscape of white. *Right:* KAn you guess who built this snow sculpture?

Photographer Whit brought back these photos of the town in the great snowstorm of January, 1982.

BELK OF CLINTON

Copeland Plaza
Clinton SC

THE YEAR IN RETROSPECT:

On looking back on the past year, a great many memories and emotions are recalled into play, and these pages are an attempt to capture some of that spirit that made 1981-82 unique — things such as a renewed team spirit and closeness; the striving for physical fitness and the subsequent pain; sleep, or the lack thereof; smiling faces in spite of the pressures and the pain . . .

J.R.'s feet may be a hurtin', but he's still saying "thumbs up!" on the CROP walk, *left.*
"I think all the guys have signed my list — whose name is that one?" *lower left*

KENTUCKY FRIED CHICKEN

S. Broad St.

CAROLINA SERVICE STATION

Clinton, SC

Telephone 833-0498

WPCC

Position 14

SUB SHOP

Greenwood Hwy
Clinton, SC

right: What are they trying to do out there? Les Diamond does a strip tease for the camera, *far right;*
lower right: Tapper, one of several Greek cats, seems to be comfortable . . .
below: Paul Scott looks as though he will take no foolishness in this meeting.

PIZZA HUT

Jacobs Hwy.

C-MART

A Convenience Store That Appreciates Your Business

left — John Vandeventer explains the intricacies of thirteenth century political thought.

center left: Elle joue du tennis.
lower left: They went thataway! (how cliche)
below: Now I lay me down to dream . . .
bottom: The dream police come into my head.

The alarm awakens you from your too-short afternoon nap. A splash of cold water on your face finishes the job. You towel off, grab your bag and start that long walk to Templeton. Passing Richardson, you see that those who drove from Georgia Hall to the gym have already parked their still-cold cars and are probably inside and dressed. You run, get suited up — pads and shorts today. Hit the ponds. The November wind hits back

ATHLETICS

TEAM EFFORTS SURGE FORWARD

With a 6-5 record, the Presbyterian College Blue Hose showed this year what could be done with a young team. Although a close-knit group of seniors guided the team to their winning season, the desire to win and self-confidence were the factors that compensated for a basically inexperienced team. Strength and discipline, emphasized by the coaches, resulted in some impressive victories. The greatest team effort was given in the Wofford game, while the best-polished game for the Hose was against Carson-Newman. Losses because of injuries was a setback for the team, but coaches Gault, Perry, Strock, Poss, and Jordan guided the team to a fulfilling and future-oriented season.

Above: Love you, Blue.
Middle: Around the end against the Dogs.
Left: Hose put the hurt on another opponent.

Front row: D. Haupt, M. Bell, P. Rippy, D. Fancher, J. Allen, B. Wilson, B. Layman.
Second row: B. Grimes, M. Warten, S. Green, D. Streeter, B. Spearman, D. Wallace, D. Culler.
Back row: R. Harris, C. Huff, M. White, T. Newton, J. Edwards, H. Stephens, J. Blunt, G. Zieglar, P. Evatt.

Left: Who's got the ball?
Above: P.C. presses the attack against Elon.

Front row: D. Bowles, M. Green, E. Hunt, T. Smith, L. Holiday, M. Guthrie, K. Campbell, D. Dampbell, R. Ridgeway.
Second row: M. Taylor, J. Bozard, M. Gruber, D. Pierce, R. Tate, S. Key, G. Nichols, S. Carlisle, G. Guthrie, D. McElroy.
Back row: W. Rucker, R. Williams, M. Guthrie, J. Rule, J. Brooks, J. Edwards, M. Sowell, R. Bacon, R. Kardoes, M. Newsome, B. Johnson, B. Grey, R. Revis, D. Phenix

Coaches — Perry, Poss, Gault, Strock, Jordan

Hosch boots another one

Nothing better could be said

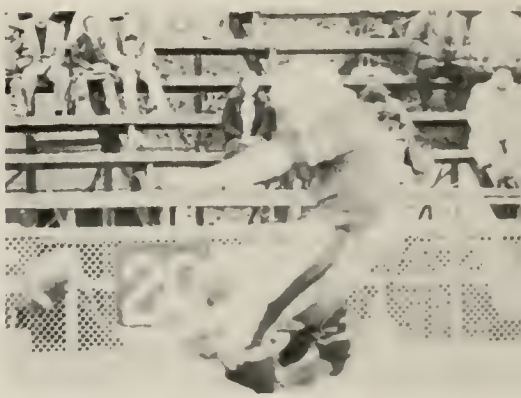

Ransom aims for the upright.

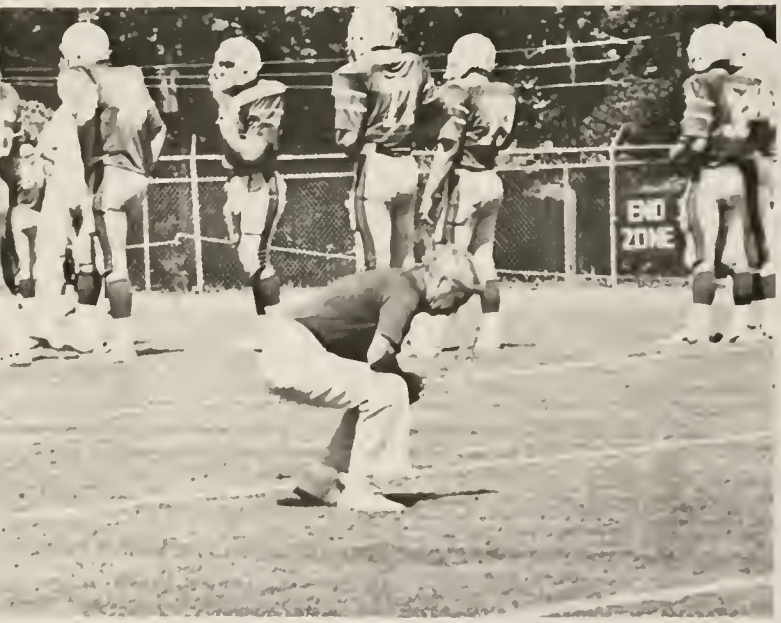

Game strategy being questioned by Gault

Trainers — R. Wilson, C. Toney, B. Rucker, G. Clark

Student Assistant Coaches — G. Martin, B. Peterson, C. D'Andrea, J. Montgomery

Scott one-hopping it to Glaspey.

Waldkirch on a roll out pass

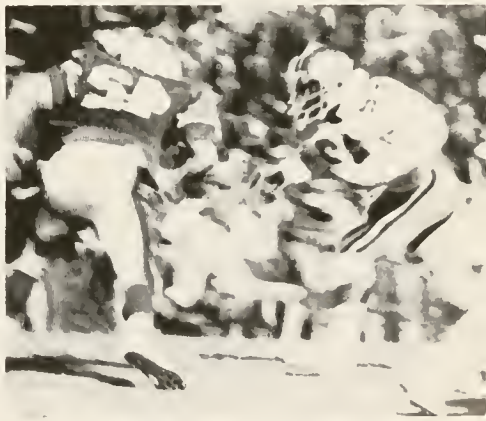

Oncoming collision!

With Hollier holding Ransom attempts a three pointer

Managers — T. Wilson, T. Wade, J. Steele

Offensive Line — Front Row: J. Bentley, G. Shamrock, J. D'Andrea, F. Kube, T. Hancock. *Back Row;* J. Cann, E. Bay, G. Albright, L. Owens, M. Huggins, S. McCall.

Quarterback sack by Mississippi College.

Paul Scott on a roll out

Bell on a pitch sweep

The Bench awaits another extra point attempt

Offensive Backs — Front Row; R. Hollier, D. Walkirch, L. Buckner, P. Scott, R. Morris, R. Onorato, W. Bright, B. McKean. *Back Row;* C. Burton, W. Atkins, H. Blanchard, G. Glaspey, B. Carlos, L. Sanders, D. Donald, D. Bennett, B. Shaver.

Defensive Line — Front Row; R. New, M. Owens, J. Mooneyham, R. Kirkpatrick, M. Leverette. *Back Row;* J. Rickenbacker, J. Park, D. Cheek, H. Wells, S. Teat.

"Listen up closely."

Excellent coverage against a Wofford punt.

Kirkpatrick and Mooneyham run the outside veer.

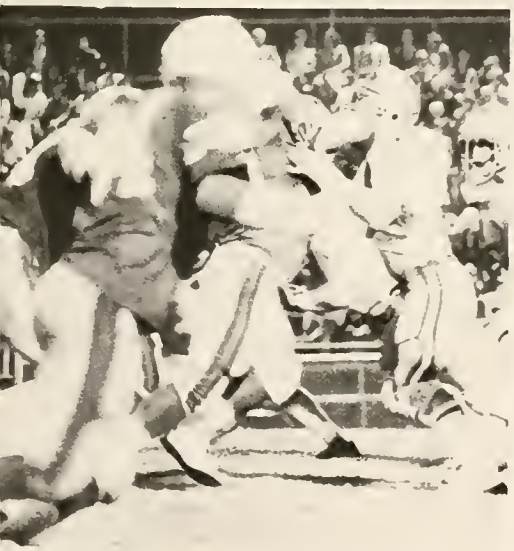

Strong defensive play by Williams, Hosch, and Bennett.

Defensive Line — Front Row; R. Gruber, J. Turner, J. Lee, R. Hannah, S. Stalvey, T. Godley, M. Maners, *Back Row;* D. Wise, B. Bennett, O. Ingram, G. Riner, S. Hosch, C. Williams, D. Neisler, E. Morris, R. Hathaway.

Waldkirch drops back for a pass.

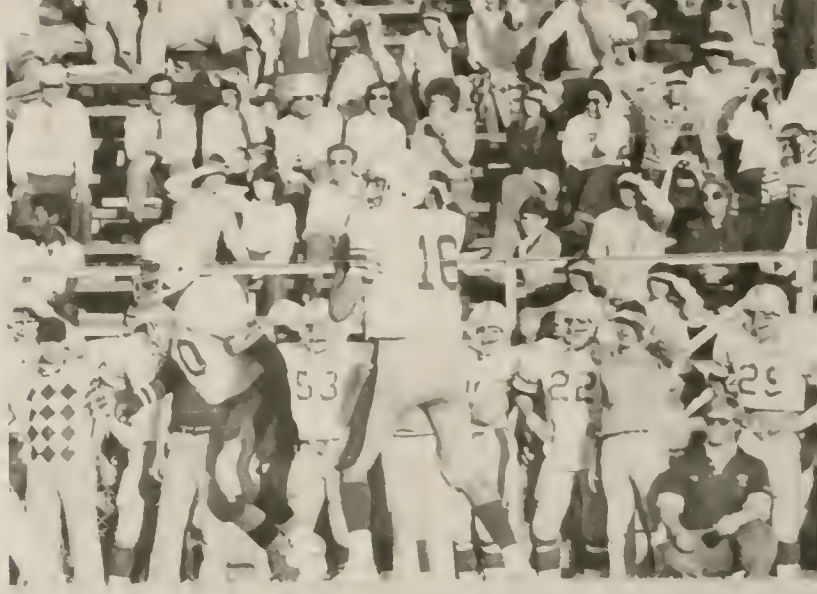

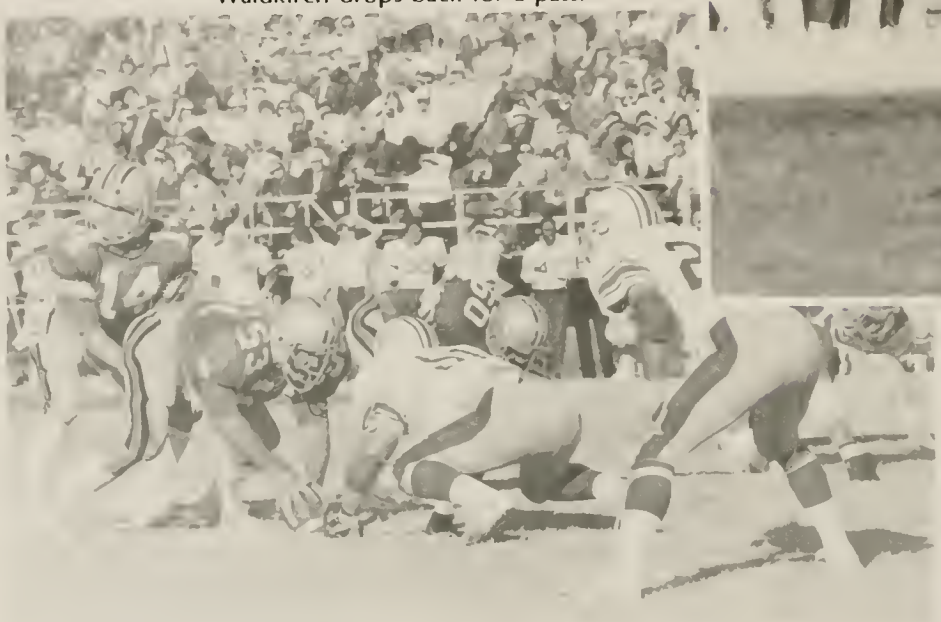

Waldkirch at the helm.

Hose square off against Newberry.

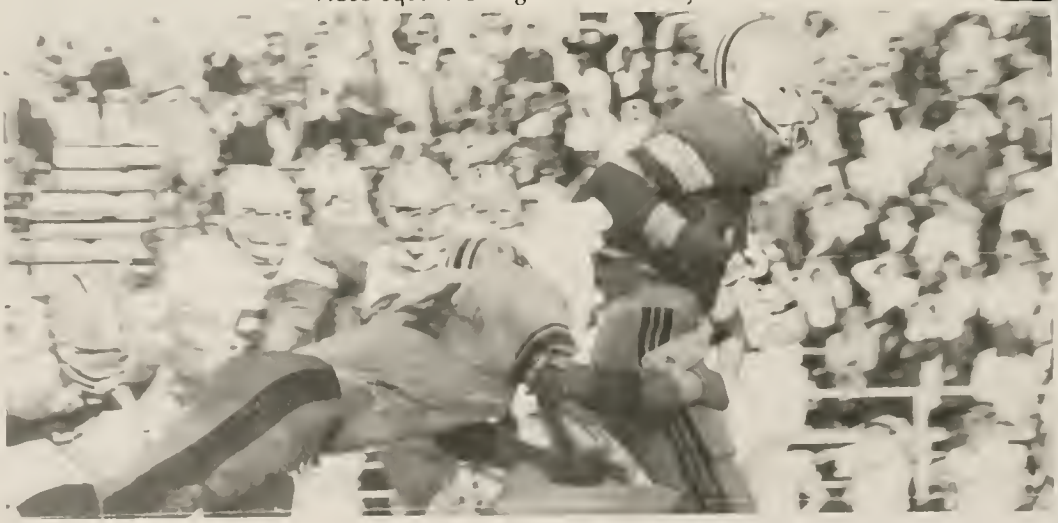

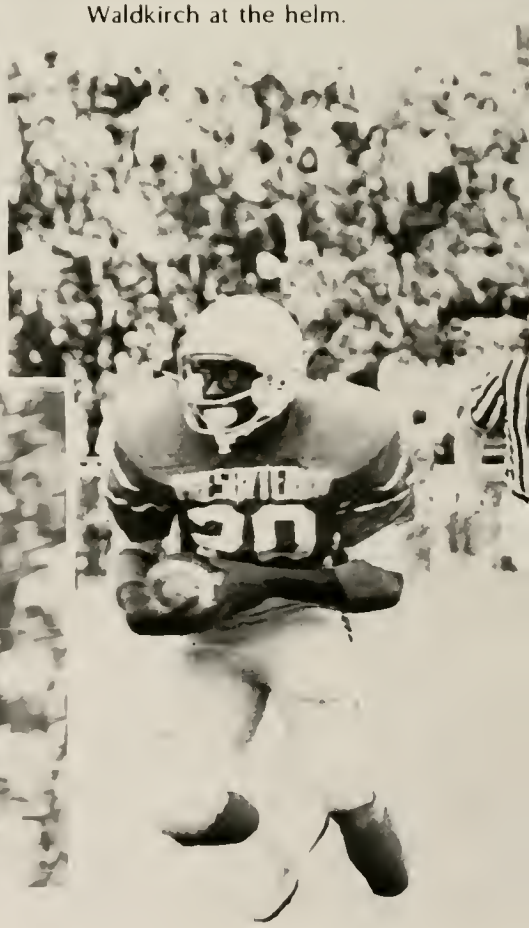

Sack 'em Hose!

Burton carries for a gainer.

Hose leave the defenders in the dust.

"Foots" carries the ball around the end.

P.C. moves through the line.
Waldkirch leading the team

P.C. pushing for yardage.

NO HANDS DRIBBLE

The P.C. Soccer team had the first winning season in the team's history. With the posting of an 8-5-1 record, the team showed the ability to fight from behind, winning several games in the last few minutes. Led by captains David Cousar and John Womack, the team upset several teams, including Toccoa Falls, Central Wesleyan and Coker College. The team will unfortunately lose five graduating seniors.

P.C. player jumps for header.

Cook out — maneuvers Senators.

Hanlon goes for goal.

Front row: R. McCrary, T. Griffies, J. Cook, S. Spencer, M. Wickham, J. Womack, J. Albright, L. Redmond, S. McAllister, J. McFarland, S. Burgess. Second row: Coach Stallworth, B. Goodroe, J. McAfee, H. Hall, D. Hanlon, T. Sanders, D. Cousar, B. Neil, M. Gruber, S. Wilson, L. Malafa, H. Peterson.

Taking a breather.

Throw in.

Maneuvering the ball downfield.

Redmond and Wilson during a practice session.

Cousar on the move.

"Scooter" dribbles downfield.

NET GAINERS

"Adjustments" was the key word for the volleyball team this year. Reorganization of the coaching staff plus the return of five lettermen aided the Blue Hose to an improved season.

The P.C. women struggled at the beginning of the season with the inexperience of playing together as a team. Injuries added to the team's struggle, but substitution of new players gave the P.C. women a new hope. Several of the P.C. women were also chosen for the State All Academic Team. Senior captain Becky McFarlin led the women to a rewarding season as a team.

Ready for a bump, set, spike.

Rodda prepares to serve.

Team jubilation.

Hey, Becky, wash you feet, girl!

Front row: P. Snow, P. Morgan, J. Rodda, D. Campbell
Second row: D. Wright, M. Konduros, T. Mann, M. Womble, A. Kindred
Third row: Coach Hammett, J. Crawford, M. Pullum, L. Ledbetter, B. McFarlan, M.D. Tregellas, D. Keith

Womble goes up for a spike.

Celebrate!

Crushing blow.

Spike by Tregellas.

Womble serving.

ENTHUSIASTIC CROWDS URGE HOSE TO VICTORY

Presbyterian College Basketball is quickly developing a unique style — a style including excitingly close games, musical entertainment, and increasingly enthusiastic crowds. Under head coach Butch Estes and assistant coach Greg Niebert, the Blue Hose will remember 1982 as a year of last-minute victories and heartbreaking close calls. The team relied heavily upon their talented freshmen as well as upon seasoned veterans of the squad. The ability of the new players foretells a bright future for P.C.'s basketball program.

This new spirit is seen in the enthusiasm of the crowds at the games. Students have made the games important events again and, led by able cheerleaders and spirited bands, have supported basketball as never before with balloons, yells, songs, and even a "T.K." fan club.

Two players demonstrate their flying ability.

The basketball is something that everyone looks up to.

"Come out, evil spirit!!"

Above: Rebound that ball, Hose! *Left:* Coach Estes ponders the technical aspects of the game.

J. Richardson, D. Behrens, V. Nelson, P. Floyd, S. Smith, B. Harris, J. Gaffney, B. Milton, Asst. Coach Greg Niebert, T. King, T. Tummond, P. Angelich, B. Coon, B. Erikson, M. Smith, D. Nunnery, A. Wesson, Coach Butch Estes.

Angelich shoots for the hoop.

Above: Hose hop while the Senators stop.
Left: Card section mispells GO HOSE.

Wish for a swish.

Hose try to veto the Senators.

WINNING WOMEN

Front row — B. Jordan, E. Alford, Coach R. Randall, S. Clark, B. Frady, J. Barlaw, C. Mishoe, M. Byrd, C. Clark, B. Ballard, N. Wall, J. Hunt, V. Crocker, M. Crelia, L. Woods, M.K. Campbell, N. Davis.

What happened to that rebound, Melanie?

It's mine and you can't have it!

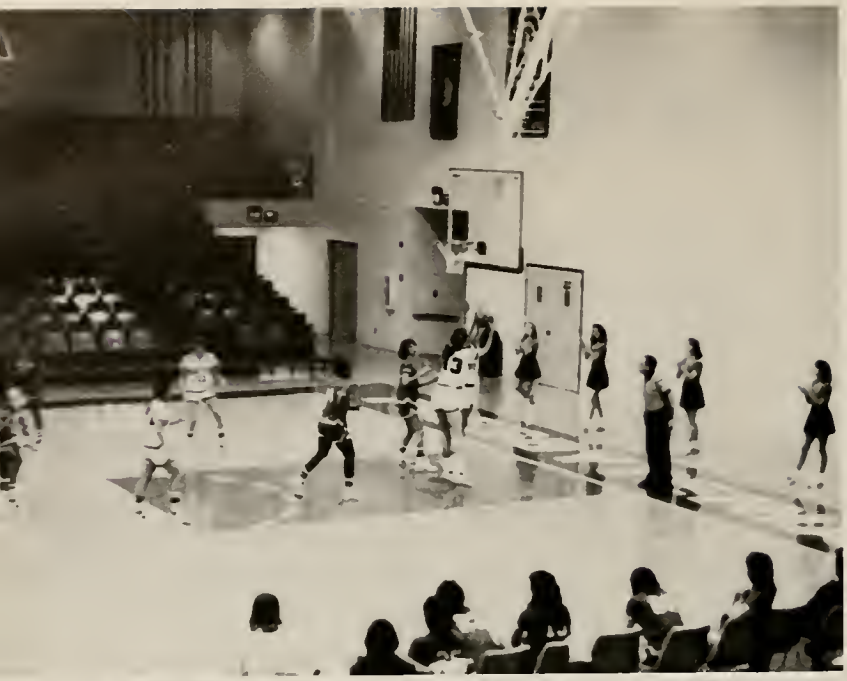

Valerie drives for two.

Opponents fighting to keep the ball inbounds.

S-t-r-e-t-c-h, girls!

P.C. playing keepaway.

Lady Hose lower the tempo and work for a set-up.

Melanie on a fast break.

Lady Hose reach for the sky.

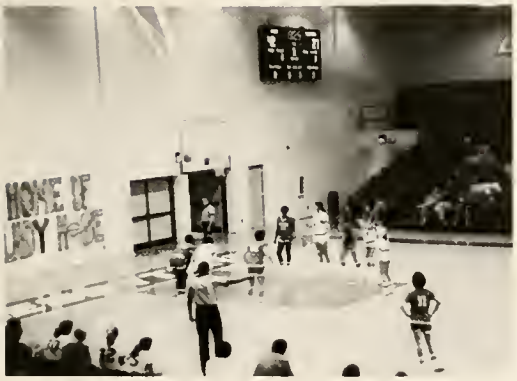

Nancy puts icing on the cake.

A jungle of arms: elbows a flyin'

Now girls, this is a basketball . . .

Lynn tries to drive underneath an opponent.

SERVES STROKES AND SMASHES

Maturity and experience was the keynote of the men's tennis season this year, with four seniors leading the team: Tim Riddle, Bill Higgins, Robert Register, and David Gruhler. Matches played this year at the new Calloway Tennis Stadium behind Douglas House was an added incentive to performance as well as accessability to the fellow students.

To qualify for the national championships this year P.C. will have to upset the #6 ranked NAIA team of Lander College. Other teams on this year's schedule include nationally ranked Clemson and South Carolina as well as district opponents College of Charleston, Coastal Carolina, Limestone, Winthrop, and Erskine. Other members of the team contributing to a winning season against these opponents include Sam Paul, Brett and Alan Downey, Robbie Nickerson, Chris Lewis, Jim Montgomery, and George Bristol.

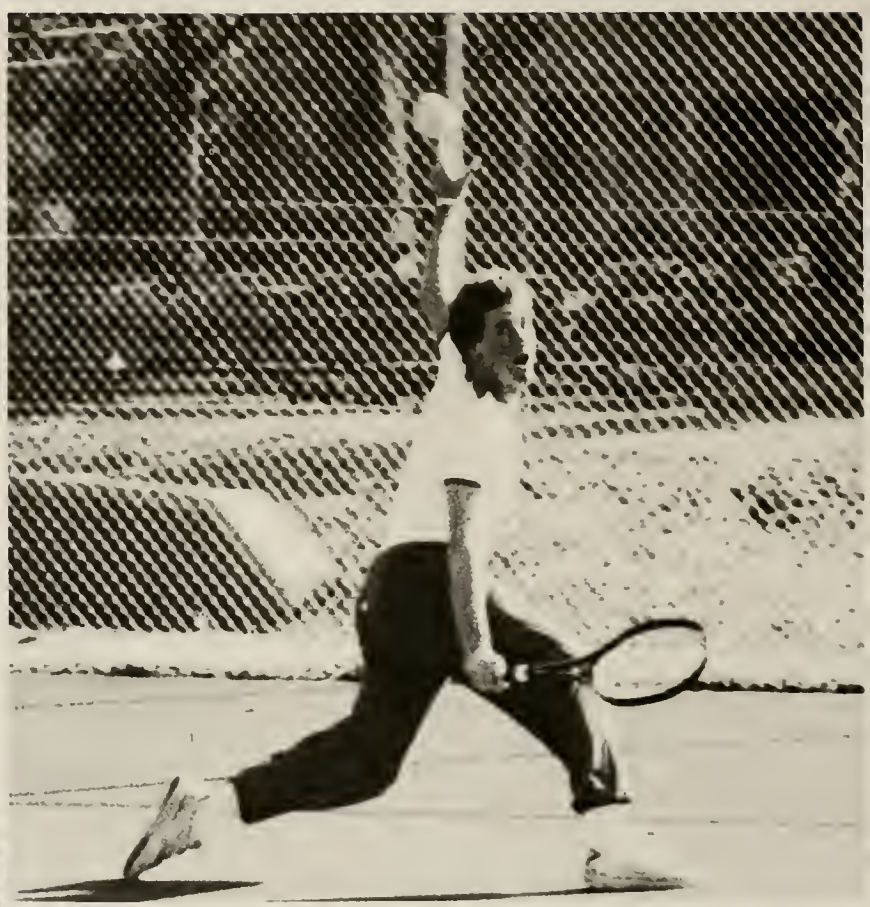

Above: Tennis players are known for agility.
Left: Gruhler returns a low serve with ease.

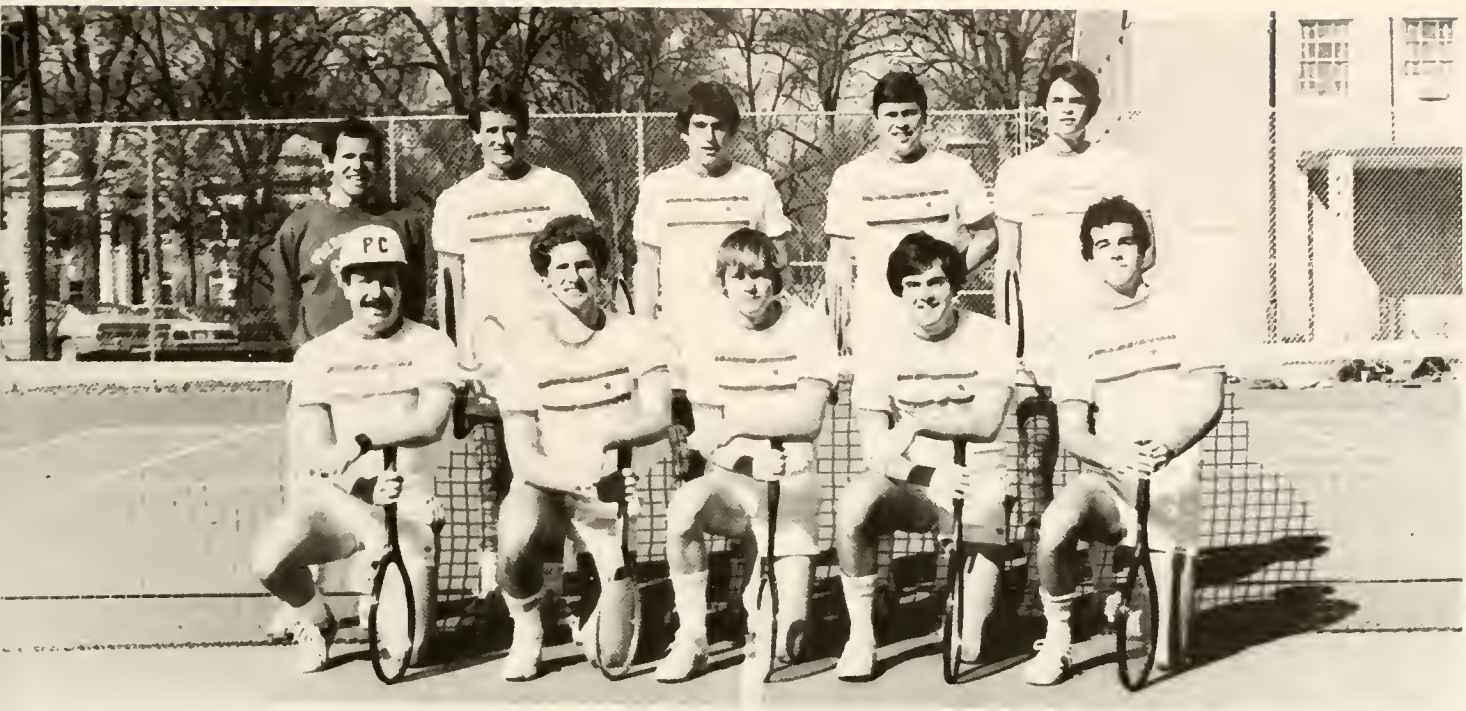

Front Row: S. Paul, R. Nickerson, T. Montgomery, C. Lewis, D. Gruhler. Back Row: Coach McKee, R. Register, T. Riddle, B. Higgins, A. Downey.

David exhibiting his serving form.

Tim reaches high for the return.

RAISE YOUR RACKETS

The 1982 Women's tennis team returns five of six starters from last year's squad that achieved a 14-3 record, and a 5th place finish in the NAIA National Tournament.

The trip to Overland Park, Kansas, for the national tournament was the highlight of the 1981 season. Finishing 5th among 23 schools from across the nation was quite an accomplishment for the women netters.

Leading the way for this year's team are juniors Tracy Bridges, Melanie Crelia, Captain Laura Fowler, and Kelly Shackelford. Heading the sophomore class are Honorable Mention All-American Darlene O'Dell and Mary Perry. The freshmen group includes Stacy Fletcher, Elana Gourley, Susan Mishoe, and Elizabeth Mitchell.

The major goals for the team are to win the district tournament, qualify for the national championships once again, and develop the highest degree of team loyalty, unity, and cohesion.

FOR WOMEN'S TENNIS

Front row — Laura Fowler, Darlene O'dell, Tracey Bridges, *Back row* — Coach Bobby McKee, Mary Perry, Elizabeth Mitchell, Susan Mishoe, Kelly Shackelford.

Above — Once again perfect form Shack!
Left — Tracey wonders about Mary's early childhood.

HOSE PUTT ON COURSE

You keep your eye on the ball, I'll keep mine on the hole.

Led by several strong senior golfers and coached by John Perry, the golf team had an optimistic outlook for the spring of 1982. Able seniors such as team captain Walter Todd, John Hall, and Rick Kirkpatrick led the team to the completion of a successful season on the links.

Front Row: S. McIntire, J. Richardson, C. Hensley, J. Mclain, R. Kirkpatrick, W. Todd, J. Hall, B. Prow, Coach Perry. Oops — that's David Lake, too.

Captain Todd can make that putt, even with his eyes closed.

Dee Cheek effortlessly glides over obstacles in his path.

TAKE IT ON THE RUN

After losing the district championship by only one point last season, the 1982 track team was even more motivated to win it. Field events were strong, with Larry Adams, Don Chafin, and "Comanche" Lee returning for championship performance. Top runners included Mike Owens, George Hall, Jimmy Turner, and John Moylan. The first test of the team came in the Gardner-Webb Invitational.

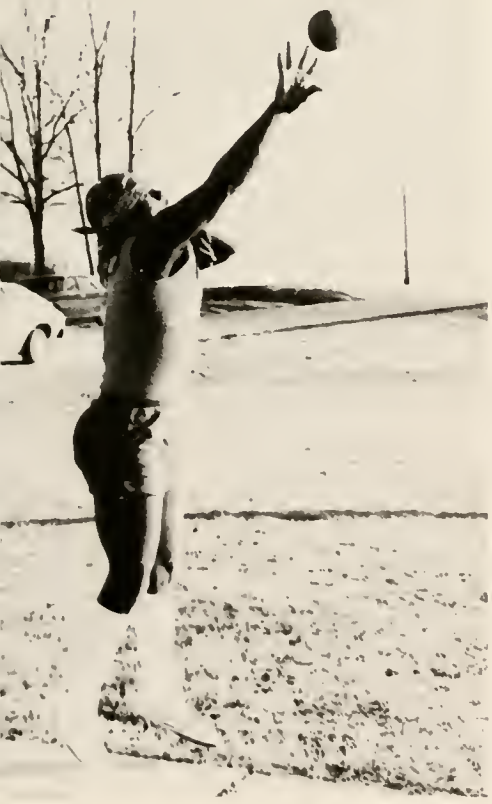

"Comanchee" Lee practices the shot-put.

Front Row: G. Hall, M. Streeter, J. Moondoggie, T. Newman, J. Lee, R. Harris, Second Row: D. Cheek, L. Adams, R. Revis, C. Huff, Coach Jordan, Third Row: D. Chafin, G. Glaspey, J. Moylan, M. Guthrie, R. Williams, D. Gore.

HOT SHOTS

The 1981-82 Presbyterian College rifle team was one of the most successful teams in recent rifle history. The team had a good base of experienced firers at the beginning of the year which provided consistency under match pressure. The veteran firers were joined by some dedicated and talented freshmen who improved vastly during their rookie year.

The team, under the supervision of its coach, SGM Bill Crapps, participated in the greatest number of rifle matches in the team's history. The team hosted opponents such as South Carolina State and Wofford. The shooters also journied to meets at Davidson, Clemson, Appalachian State, University of Georgia, South Carolina State, and Wofford.

The awards that the team amassed over the year included wins in two way matches over South Carolina State and Wofford. One of the biggest finishes for the team was a third place finish in the Conference match at Davidson College.

Bang!

Front Row: G. Parramore, P. Wise, C. Holly, B. Morns, H. Finley, J. Holmberg *Back Row:* Seargant Craps, M. Clark, D. Scott, B. Cheek, S. Pine, E. Doublet, F. Childress.

I wish those floating ducks would slow down.

Front Row: B. Wilson, S. Frantz, K. Marshall, T. Cox, Second Row: M. McCallum, B. Warren, T. Tracy, D. Singer, M. White, J. Greer, Third Row: M. Trollinger, G. Bristol, C. Born, B. Ortlip, J. Montgomery.

Presbyterian's baseball club opened the 1982 season with renewed hope and enthusiasm, thanks largely to the addition of coach Gregg Nibert. Returning seniors Clarke Bourne, Jimmy Montgomery, and Mark McCallum will provide needed experience and leadership for the club, which is fast approaching varsity status. Competition for positions should improve the caliber of each player's performance this season. Sporting new uniforms, P.C. has a full spring schedule this year highlighted by games against the Citadel, Furman, and Winthrop.

NEW COACH NEW LOOK

Returning senior members: Jimmy Montezuma, Mark McCallum, Clarke Bourne

Pre-season warm-up.

CATCH THAT BLUE HOSE SPIRIT

Front row — Lynn Haeberle, Suzanne Womack, Laura Hughes, Katherine Yonce, Susan Jackson.
Second row — Harold Odom, David Torrey, Tim Ferrell, Mike Brummett, Craig Driggers.

All for the Blue Hose stand up and holler!

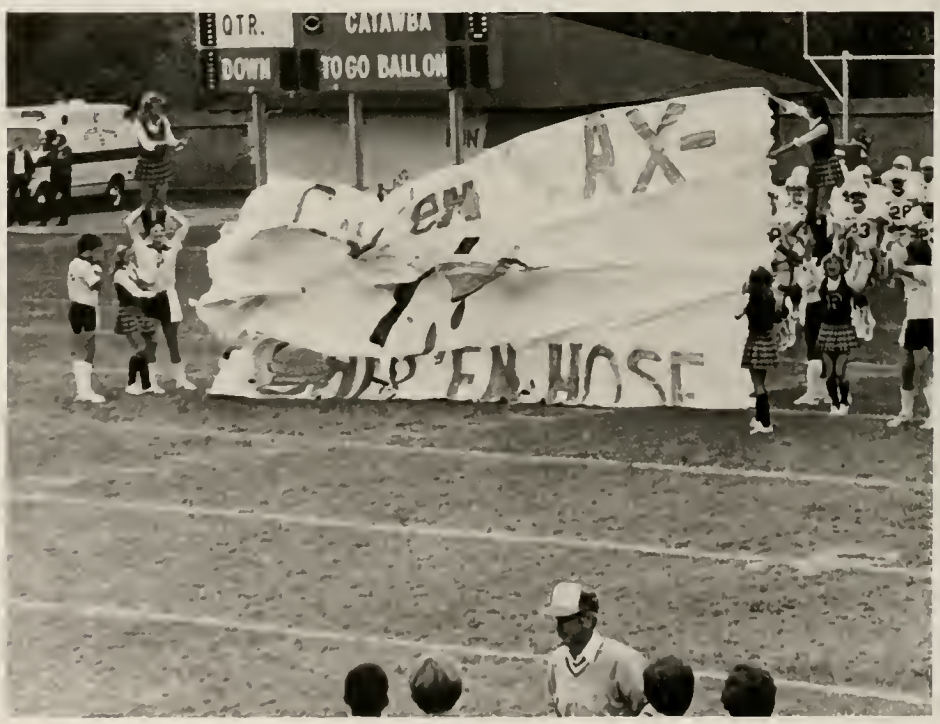

Let's begin with a bang.

Front row — Joni Schilling, Terri Ray, Katherine Yonce, Suzanne Womack, Laura Hughes, Betsy Ballard, Lenn Haeberle.
Second row: Mike Brummett, Anthony Hillard, Tim Ferrell, Craig Driggers, John Bryan.

Hercules!

Laura cheers the Hose on.

Karen Christie, Karen Reitz, Heather Masson, Betti Lee Howard, Kitty Whittington, Lisa Sabo.

HIGH ENERGY ACTION

This year's intramural sports offered action and competition in a wide range of activities, from pool to basketball. Independent, organizational, and Greek teams made for an exciting season in the team sports. As is the purpose of the intramural program, directed by Student Activities Director Randy Randall, students who otherwise might not participate in sports had a chance to gain experience in teamwork and dedication. For some, the experience was new; for others, the cries of "Put in a sub, *please!*", "Aim for left field," and "Forget the test — we need another man" were only too familiar.

Even ladies like a little action.

A "friendly" game of racket-ball.

All wonder, "Will it go in?"

Tommy shows his ping-pong agility.

No one knows what evil lurks in the deep, dark depths of the pool.

The game of the century; PiKapps vs. Munchkins

Okay, who hid the rest of the team?

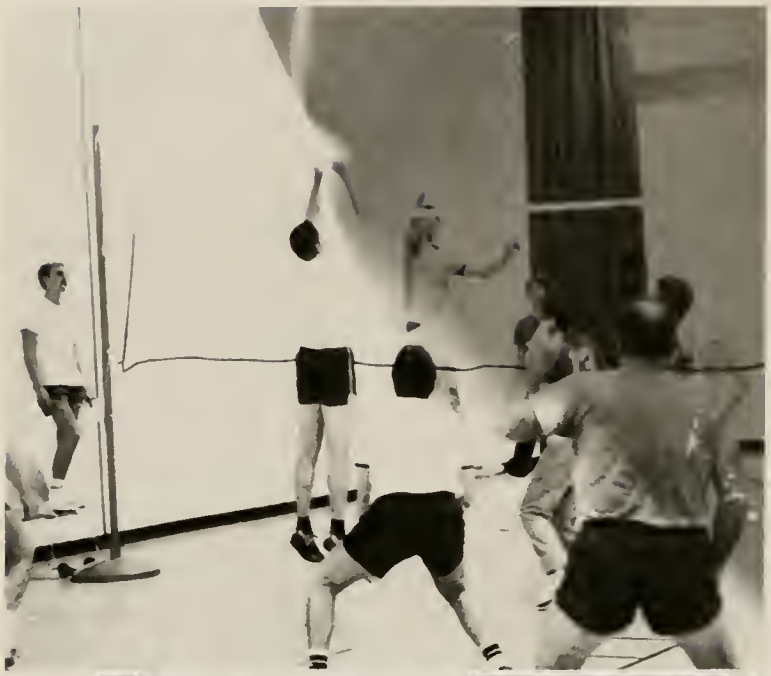

Hit it with your best shot, Burney!

Womble calculates a spike.

"You won't get past me, girl"

Freddy, this is no time to practice the hokey-pokey!

Powder Puff team, ready to go.

Anthony attepts to peel Potato Head's flag.

Powder puffers battle on the gridiron.

Faculty fields above-average volleyball team.

Bates in hot pursuit of Livingston.

The Hulk in Mary Ruth comes out.

"Kick who? Where?"

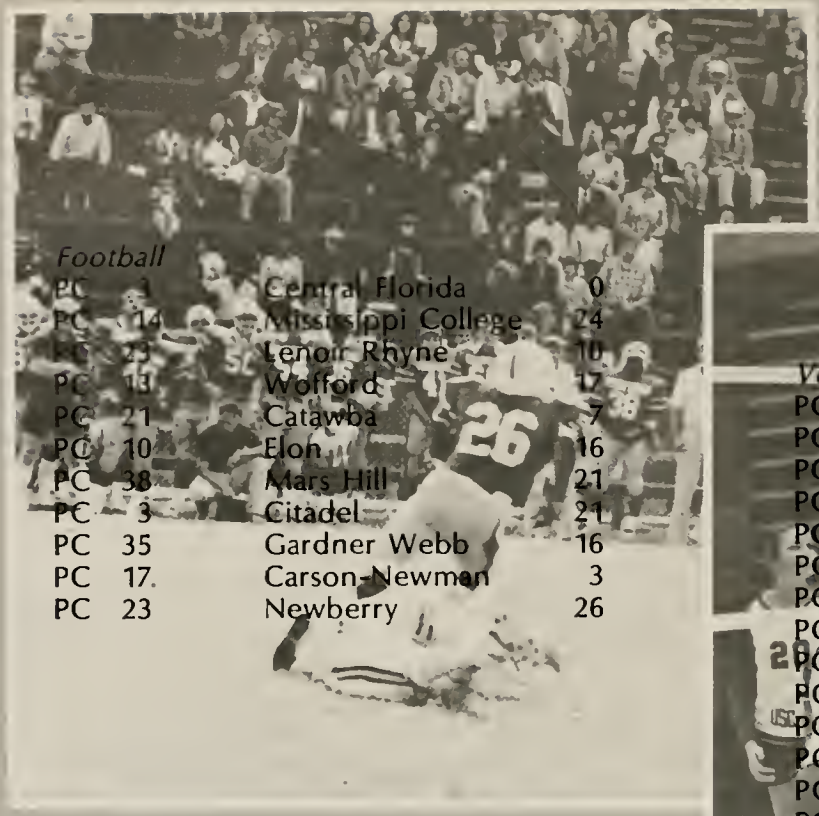

Football

PC	3	Central Florida	0
PC	14	Mississippi College	24
PC	23	Lenoir Rhyne	10
PC	13	Wofford	17
PC	21	Catawba	7
PC	10	Elon	16
PC	38	Mars Hill	21
PC	3	Citadel	21
PC	35	Gardner Webb	16
PC	17	Carson-Newman	3
PC	23	Newberry	26

Volleyball

PC	Won	Spartanburg Methodist
PC	lost	USC — Aiken
PC	lost	Central Wesleyan
PC	lost	Furman
PC	lost	Wofford
PC	won	USC — Aiken
PC	lost	Erskine
PC	won	Coker
PC	won	Newberry
PC	lost	Erskine
PC	lost	Spartanburg Methodist
PC	won	Furman
PC	won	Coker
PC	lost	Erskine

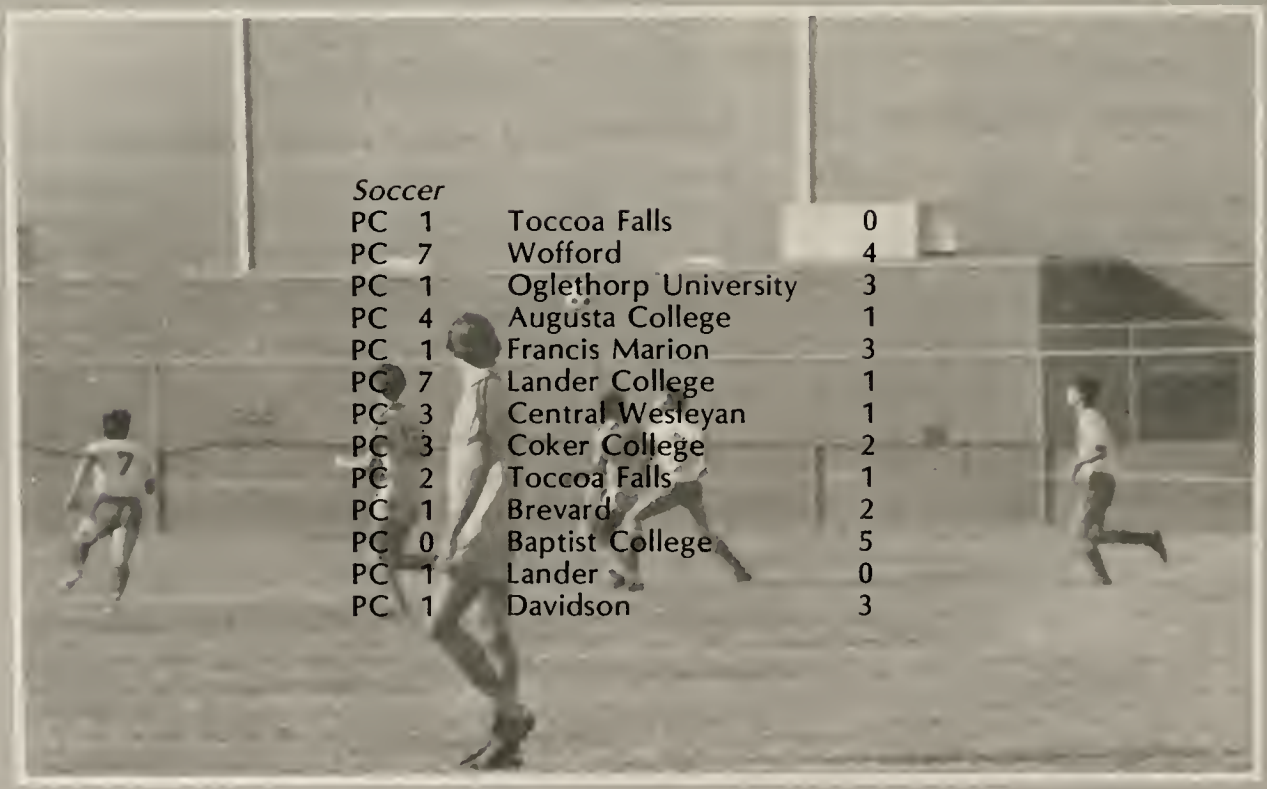

Soccer

PC	1	Toccoa Falls	0
PC	7	Wofford	4
PC	1	Oglethorp University	3
PC	4	Augusta College	1
PC	1	Francis Marion	3
PC	7	Lander College	1
PC	3	Central Wesleyan	1
PC	3	Coker College	2
PC	2	Toccoa Falls	1
PC	1	Brevard	2
PC	0	Baptist College	5
PC	1	Lander	0
PC	1	Davidson	3

Women's Basketball

PC vs Lander
PC vs Converse
PC vs USC — Aiken
PC vs Coastal
PC vs Erskine
PC vs Lander
PC vs Furman
PC vs Columbia College
PC vs Converse
PC vs Winthrop
PC vs Newberry
PC vs Erskine
PC vs Wofford
PC vs Coastal
PC vs USC — Spartanburg
PC vs Winthrop
PC vs Wofford
PC vs Coker
PC vs Columbia College
PC vs Newberry
PC vs Coker

Men's Basketball

PC vs USC — Aiken
PC vs Greensboro
PC vs Georgia Tech
PC vs College of Charleston
PC vs Citadel
PC vs Methodist College
PC vs Lander
PC vs USC — Aiken
PC vs Erskine
PC vs Lander
PC vs Francis Marion
PC vs Central Wesleyan
PC vs Winthrop
PC vs Newberry
PC vs Erskine
PC vs Wofford
PC vs Central Wesleyan
PC vs Winthrop
PC vs Wofford
PC vs Coker
PC vs Newberry
PC vs Coker

FACES

Nowhere, nobody, nohow. We're not William Blake, and what you're going to see here is not in the least a song of innocence, but we like our grapevine, regardless of anything, especially art critics (shhhh!).

DR. KENNETH ORR, *PRESIDENT*

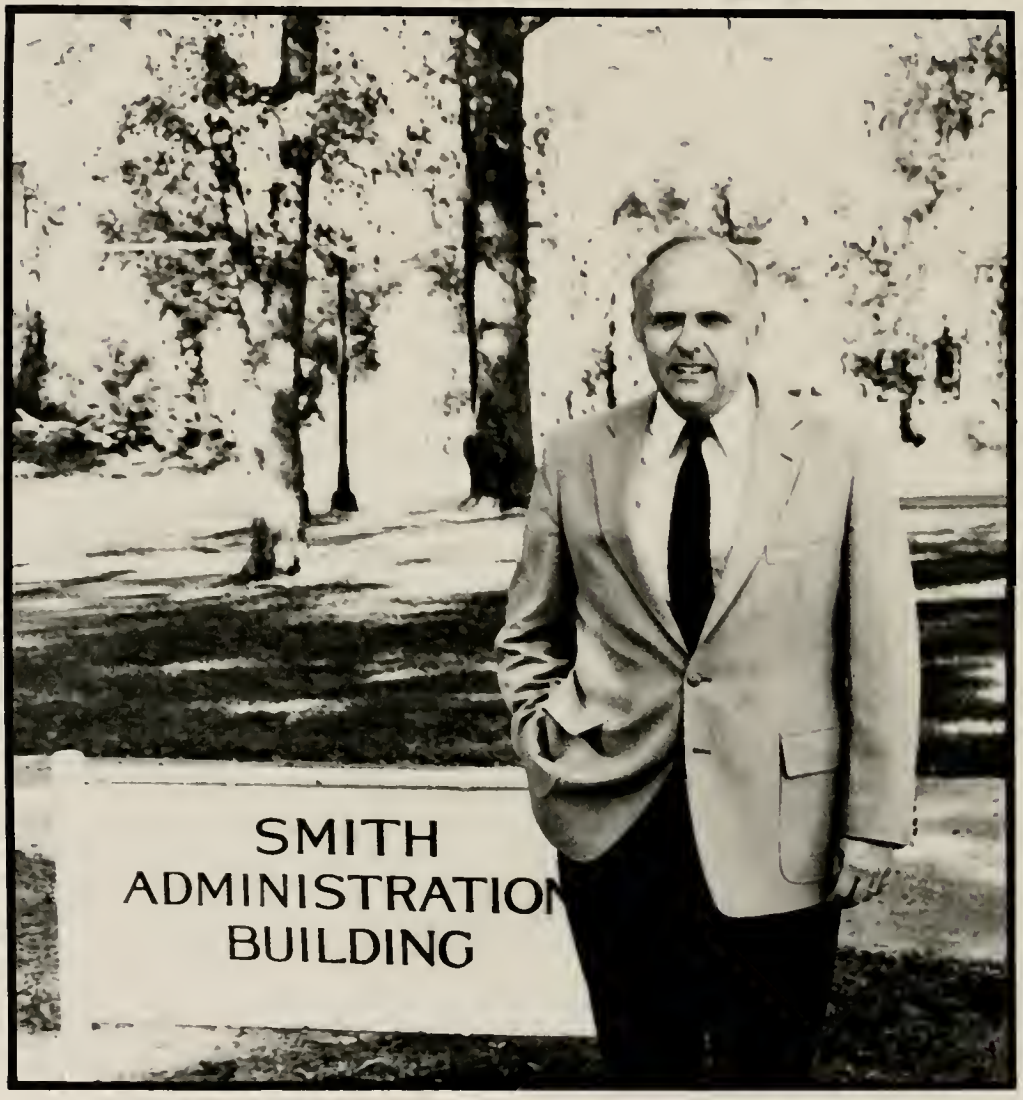

Dr. Orr's third year at P.C. has been a year full of constructive and innovative change. His fundraising ventures have resulted in a complete refurbishing of the canteen, improved landscaping, and resurfacing of tennis courts. Plans for the future include a complete renovation of Leroy Springs Gymnasium, and of Jacobs Hall, and the construction of a new fine arts building.

ACADEMIC DEAN

DR. DONALD A. KING

DEAN OF STUDENTS

JOSEPH O. NIXON

ASSOCIATE DEAN
OF STUDENTS
MARTHA ANNE GREEN

DIRECTOR OF
DEVELOPMENT
JAMES F. DICKENSON

DIRECTOR OF ADMISSIONS
WILLIAM K. JACKSON

ALUMNI AND
COLLEGE RELATIONS
BEN HAY HAMMET

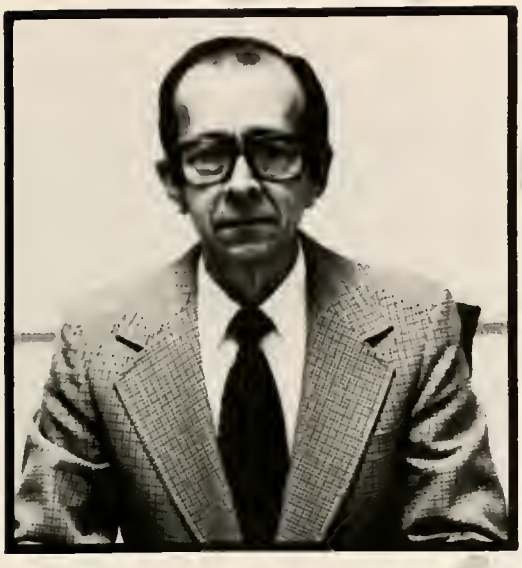

STUDENT AID
JOHN P. DANILUK

BUSINESS MGR & TREASURER
FRANK MUMFORD

REGISTRAR
ROSLYN MARTIN

REGIONAL DEVELOPMENT
G. EDWARD CAMPBELL

ASSOC. DEVELOPER
JANET ROBERTS

INFIRMARY SUPERVISOR
MARY EPTING

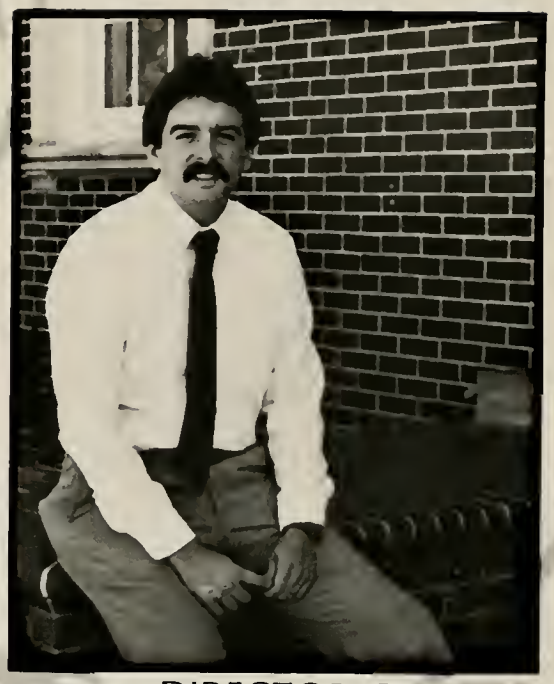

DIRECTOR OF
STUDENT ACTIVITIES
RANDY RANDALL

ADMISSIONS
GINGER CROCKER

CHAPLAIN
SAM COOPER

ADMISSIONS
HARRIET GREER &
NORMAN DOVER

COUNCILING SERVICE

DR. CLARICE JOHNSON

SYLVIA BALLEW

COMPUTER OPERATIONS
WILLIAM CANNON

DINING HALL:
VERNON POWELL
STAFF OF 20 YEARS

RESIDENT COUNSELORS:

MADELINE DULA

MILDRED SMITH

GLADYS HARVEY

MAINTENANCE

MAINTENANCE DIRECTOR
HAROLD COLLINS

SECURITY

SECRETARIES

D. Burriss, M. Templeton, M. Lehman, R. Thomas, J. Copley, L. McCalla, R. Hartsell, J. Needham, R. Sasser, M.A. Monroe, J. Brown, A. Wilkes, J. Noffz, M. Mangum, C. Davis, BJ Gault, M.S. Holmes, S. Alexander, B. Stanton

FACULTY SECRETARY
ANN P. MARTIN

SECRETARIES

D. RUSCO A. ESTES B. HARRIS

STUDENT SERVICES
JANE PRESSAU

HEAD LIBRARIAN
DR. LEONARD PEARSON

LIBRARY STAFF

M. STALLWORTH, M. PRATER, D. YARBOROUGH, J. GAULT, G. WYSOR, A. CLARKE

FACULTY

Ann Anderson ... nicknamed "Angie" ... was graduated from Anges Scott College ... hobbies include "bouncing around in Africa in a Land Rover, singing, and dancing in the villas by moonlight" ... "you can do better than that" ... Says of P.C., "Free college, whoa! Xerox machines, electricity, cold drinking water, a library, and a bookstore! Culture shock!

Carl Arnold ... student of Virginia Poly Technical Institute, where he later taught ... been at P.C. since 1969 ... "There's no such thing as a free lunch" ... "plusses at a small school far outweigh the minuses" ... likes shrimp and "Rhapsody in Blue".

Dorothy Brandt ... nicknamed "Dottie" ... was graduated from Newberry College, University of Texas at Austin ... once President of International Relations Club ... "it takes time for ideas to grow" ... proud to be part of a school like this ... avid entusiast of counted cross-stitch.

Jim Bryan ... received degrees from University of South Carolina ... says he went to college, not to Clemson ... eats anything that doesn't eat him first ... plays a mean game of golf ... has a flourishing law practice in Laurens.

Dr. Wayne Buffington ... nicknamed "Buf" loves Pi Kappa Phi ... has a perfect beard ... says "Are you kidding?" to sports ... almost vegetarian ... hates anything by the Carpenters ... "Let me walk you through it? and "worry when I tell you to worry" ... Describes P.C. as "it's in Clinton."

Ronald Dantan Burnside ... degrees from Wabash College and Indiana University ... played intramural football and volleyball in college ... eats rhubarb and asparagus ... frequently asks students to "pause and reflect."

Paul Campbell ... "that's all there are to it" ... ran track in college ... nicknamed "Rock" ... doesn't think PC students study enough ... takes three to four hours to grade papers ... hates liver ... conserves energy.

William Cannon Phi Beta Kappa and Sigma Delta Pi member ... used to be a syndicated columnist ... thinks graduate school was the best thing he ever did ... dislikes squash and haywire computers.

K. Nolon Carter ... was graduated from Erskine College and Vanderbilt University ... is a P.G. Wodehouse fan ... didn't fill out his fact sheet but nevertheless one of our most distinguished professors.

Fred Chapman ... degrees from Clemson and University of Florida ... his pet peeve is class-cutting ... "Let your little light shine" ... likes hamburgers, fishing, and "Battle Hymn" ... dislikes spinach and "Rock Around the Clock."

Charles Coker ... from Wofford and U.S.C. ... college sports, activities, and honors are "too numerous to mention" ... has world of favorites including fried chicken, lobster, coconut pies, and cake" ... hobbies include gardening, swimming, and hiking ... undisputed master of the dry wit.

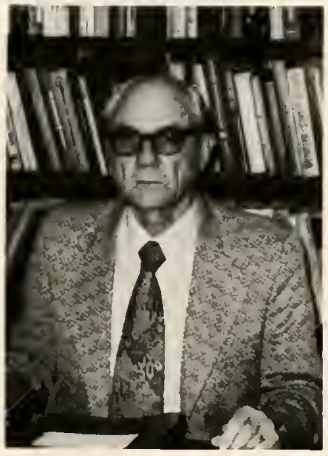

Constance Colwell ... was graduated from Middlebury College ... Ph.D from Cornell ... member of Phi Beta Pi ... likes ice cream, but not parsnips or grading tests ... favorite saying: "C'est vrai" ... her hobbies include speaking in a Long Island accent and grading tests.

Dr. Claude H. Cooler ... was graduated from Clemson, U.S.C., and Florida State ... known to all as "Doc" ... received numerous military awards including the Purple Heart with two Oakleaf Clusters ... enjoys numerous outdoor activities, including fishing and boating on the lake ... "I want to reduce this thing here and this thing is excessive stress."

Kenneth Creel ... "use a little common sense" ... likes the friendliness of PC students ... since students at his college were not allowed to leave campus, he and a friend sneaked off to the movies and were caught.

Betsy Davis ... has a Master's Degree in Piano Pedagogy ... teaches pre-college and college students ... is single ... and loves to give children special surprises.

George Estes ... Nickname "Butch" ... loves steak, the P.C. fight song, and beach music ... says you "gotta refuse pain and tiredness; put it out of your mind ..." wants to see P.C. basketball team become very successful.

Charles Gaines ... once graduated from Illinois Wesleyan and Union Theological Seminary (N.Y.) ... loves to play in the snow ... gives one church history course over spring break ... head of the Fine Arts Department.

Dr. Tim Gaines, IV ... graduated from University of Maryland. BA from Florida State University MA and PhD ... nicknamed "Weaser" of "Little Rascals" ... collects butterflies ... "Oh my God!" ... Planned on staying at PC two years — that was eight years ago ... "Most commercials on t.v. are peeves" ... hates brussel sprouts and anything by Barry Manilow.

Morris Galloway attended PC, University of Virginia, and M.C.S. ... was photography editor ... likes classical music.

Susan Galloway ... was graduated from PC ... sings also ... is a photographer ... born in Georgia ... is a newlywed ... a biology "Buff."

Rene' Garay ... obtained his MA in Portugese ... lived on scholarship in Lisbon for a year ... "PC is a nice, simple beginning" ... he teaches Portugese and Spanish ... loves steak sandwiches at Whitefords ... hates cloves in apple pie.

Calhoun Folk "Cally" Gault ... PC graduate of '48 and USC MEd. 1956 ... has become a sports institution at PC, as well as all over SC ... enjoys hunting, fishing, and picking and grinning ... Will always love PC and its student body.

J. David Gillespie ... BA from Wake Forest Univ ... PhD from Kent State ... nicknamed "Dave" ... once a member of Young Democrats ... loves anything by Bob Dylan. Dislikes "advertisements, etc. that make objects out of women or other human beings ... Hobbies include short-wave radio and singing in a choir ... "Athletes study here!" ... Hates anything that is undercooked.

Edward Gouge was graduated from Carolina University and Clemson ... member of Alpha Phi Sigma fraternity ... named in Who's Who ... loves his wife's spaghetti and "September Song" ... collects minerals ... "I don't want to insult your intelligence, but ... "... would like a becoming photograph of self ... likes omnipresent Christian concern of PC.

Nancy Griffith ... nicknamed "Grif" ... was graduated from Kansas State Teacher's College, Emporia, Kansas ... played Lacrosse in college ... collects old movie posters ... "Don't ask me questions on infantry tactics; I'm a military policewoman ... "Karate comes faster than trying to fire a howitzer" ... likes "Annie's Song" by John Denver, and raw oysters.

Jane Jenkins Hammet ... was graduated from P.C. with an English major because there were absolutely no women sports activities ... loves the romance of soft music and autumn shades ... Advises: "Don't think — listen to your muscle sense!" ... believes in the challenge of tennis and sewing.

Thomas Hawley ... was graduated from Princeton University ... enjoys rugby, crew, running, and harrassing students ... wishes someone would move PC to a larger town ... "Firing the employee is not the answer" ... "Transparent spit cups are not allowed" ... hates brussel sprouts.

Lewis Hay was earned degrees from PC, Columbia Seminary, Princeton, and Emory University ... member of Who's Who ... loves shrimp ... and comments "Pc students are at their best when they laugh at me and at themselves.

Robert Hill ... doctorate from University of Georgia ... nicknamed "Smokey" because he burned up a typewriter by typing so slowly ... usually takes him about one day to grade a class' papers ... enjoys the openness of PC students and their saying what they feel ... enjoys the overlap of areas at PC ... has a trailor at Myrtle Beach.

Jane Holt was graduated from Montreat College, Emory University ... Honor graduate ... likes photography, hiking, and classical music ... "I like teaching at PC because I believe it has an academically sound program with a genuine concern for the individual.

Sam Howell ... was graduated from PC and University of SC, once a Business Administration major ... likes roasting oysters, burnt orange and beach music ... says "Ugh" to pink ... ecstatic over golf ... "Great students — a fine institution."

Robert Hudson ... attended N.C. State Jr. College ... nicknamed "Woody" by others — he prefers "Rock" as in Rock Hudson ... obtained a Wildlife Scholarship from Las Vegas ... his only hobby consists of building a log house ... "Sally forth, I lied, o.k. men" ... commends the good student/faculty relations at P.C.

Randolph Huff ... was graduated from Furman University and Clemson ... nicknamed "Randy" ... enjoys outdoors sports such as golf, hunting, fishing ... "Good Morning!" ... participated in Academic Fellowship at Furman University senior year ... steak and potato man.

Lutrecia Hunter ... was graduated from Peabody College ... favorite hobbies are tennis, gardening, and camping.

Ted Hunter ... was graduated from Univ. of Fla., Univ. of N. Carolina, Univ. of Ga. in that order ... Captain of his college water-basketball team ... "Now thar is the real thang!" Favorite color is Garnet and Blue, of course ... enjoys bicycle repair and reconditioning ... Hates liver.

John Inman was graduated from P.C. and received his doctorate from Purdue ... was a Blue Key member ... won the Outstanding Senior Award ... participated in All State football ... loves anything by the Stones ... eats anything Chinese ... his favorite color is red ... and his favorite hobby is duck hunting.

Frederick Charles James ... attended E. Carolina Univ. and U.N.C. ... Called "Scrapiron" by a few ... used to play college basketball but graduated to biology ... likes chicken but not chicken liver ... enjoys camping and telling jokes about Dr. Hudson ... "Just a couple of more things."

Robert Jolley ... has spent up to eight hours grading a set of test ... member of Arts Students' League ... nicknamed "Boob" ... had planned to major in architecture ... dislikes chattering in class ... can't eat broccali, raw onions, and liver.

David Charles Jordan ... recent wild football PC graduate ... 4 year letterman on football and track team ... enjoys waterskiing, racquetball, and football ... believes that pride and persistence in difficulty and hard work is what makes PC people

Chris Kelton ... earned his degree from the University of Illinois and Southwestern Oklahoma State ... favorite songs are "Some Skunk Funk" and "A Night in June" ... won a 1972 Yamaha Scholarship competition.

S. Allen King ... was graduated from U.G.A. and as a result enjoys anything red on white ... enjoys listening to Bernard Malamud's favorite singer, Issac Bashevis ... is a traveler and British garden buff ... very Pacific ... has made "That's all" a condioned response.

Yvonne King ... was graduated from University from Strasbourg ... enjoys traveling — out of the country ... member of classical and jazz groups in college ... "Listen to the tape" ... wishes PC were more interested in the whole world ... loves French cheese.

Kym Mahnke ... originally a history major ... played college baseball ... Phi Beta Kappa ... was once told, "the purpose of the college teacher is to amaze and amuse" ... dislikes overdone green beans and smashed green peas.

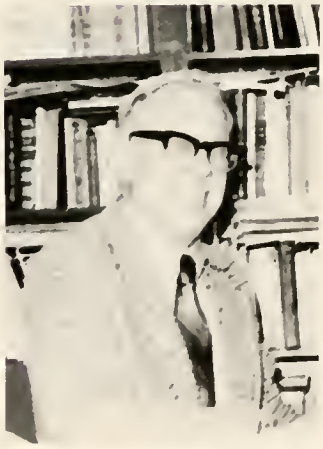

Harrison McCraw ... received his degree from Auburn University ... nicknamed "Wildman" ... likes seafood ... his favorite in-class saying is "Let's go to the *House*."

Richard McKee ... came to PC in 1977 ... played in US Open at Forest Hills ... likes coaching and teaching students ... enjoys the victories of the tennis team.

Anne Moorefield ... attended University of Michigan ... nicknamed: "never one that stuck" ... connected with Phi Beta Kappa fraternity ... classical music ... hates oatmeal ... likes bike riding ... "students are nice people — enjoy them."

David Moorefield ... shot on his college's rifle team ... an English/Religion major ... Alpha Sigma Phi member ... walks where he can and bikes where he can't ... was student secretary for ROTC department in college ... hates raw oysters.

David Needham ... graduated from Hope College, Ohio University, and Univ. of Georgia ... nicknamed "Dave" ... lettered in Cross Country ... likes bird hunting, puttering around the house, and Big Bands of the 30's and 40's ... hates liver and punk rock.

Gregory Lee Nibert ... New to P.C. but loves the closeness of a small school ... was graduated from Marietta College ... believes that, "if it is to be, why not me?" ... enjoys all sports and playing cards.

Nash Noble ... attended Millsaps College, Florida State, and University of Texas ... reads English murder mysteries ... likes to travel ... believes PC is a good place to be.

John Perry ... was graduated from PC with a BA in History, and University SC with masters in Education Administration ... Football team captain ... outdoor activity enthusiast — hunting, fishing, tennis ... loves most food, especially chocolate.

Ralp Elliott Poss ... PC graduate in '71 ... Economics major, football player, Pika member ... enjoys golf immensely, as well as reading and jogging, and some occasional tennis ... Believes in the PC students' wish to excel.

Neal Prater ... was graduated from Vanderbilt ... member of Phi Gamma Delta fraternity ... dislikes vegetables of any kind, especially peas and carrots ... hates for students to cut class and blow bubble gum ... takes 15-20 minutes to grade an upper level test ... originally an Economics major.

Jack Presseau earned his degrees from Pittsburg Seminary ... his favorite tastes include prime rib and cheesecake ... plays the fiddle ... was married in Wyatt Chapel ... favorite in-class saying "God's not gonna stomp ya ..."

George Pruden graduated from Wake Forest University ... member of Phi Beta Kappa fraternity ... loves Peking duck and listening to classical music ... pet peeve is "students who don't read test directions" ... hates brussel sprouts and any hard rock.

Dale Rains ... received his degrees from Baylor University and Louisiana State University ... dislikes turnip greens ... enjoys medievalism traveling ... his favorite in-class saying is "'Can't' is an obscene word."

George Ramsey earned degrees from Davidson College and Princeton Univ. ... played tennis ... enjoys listening to Elvira ... and is proud of his number one fan and son Scott.

Norman Scarborough ... degree from Clemson ... nicknamed "Stormin' Norman" ... member of Ducks Unlimited ... "Hi, ya'll" ... hates tripe, chicken gizzards, and the like ... enjoys hunting and writing.

Stephen Schaeffer ... earned his degree from Davidson College ... likes all French foods ... comments that PC has a friendly, small community atmosphere ... was a member of the Davidson Male Chorus.

Roger Shiley ... was graduated from University of Tampa and Pepperdine University ... nicknamed "Big Rog" and "Gator Man" ... played flagball in college ... favorite song: "Does Your Chewing Gum Lose Its Flavor On the Bedpost Overnight" ... not partial to pig knuckles.

James Skinner ... was graduated from University of Arkansas ... member of Phi Beta Kappa fraternity ... dislikes the color Neville Hall is painted and fish of any tribe ... enjoys "meditating on editor's motives for having us fill out this questionaire" ... "any questions, comments, or reactions?"

Linda Smith ... nicknamed "Sudden Death Suddeth" ... graduated Summa Cum Laude ... Academic honor society ... likes too many things ... hates celery ... enjoys sewing and reading ... doesn't like chewing tobacco.

Tom Stallworth attended P.C. and Columbia Seminary ... called "Dad" ... was a Pika ... hates anchovies ... loves travel ... and his favorite sayings are "You know?" "You see?"

Rachael Stewart ... was graduated from Univ. of Colorado at Boulder and Radcliffe ... first woman to win Harvard National English Competition ... Loves Top-40 — didn't show up for school on a snow day because it was announced on the Top-40 station that class was cancelled — "Actually, we had class!" ... "I gave up vegetables" ... likes reading mysteries.

Ann Stidham ... degrees from Univ. of Tennessee ... nicknamed "Sara" ... likes lobster ... "It makes me uncomfortable to toot my own horn" ... hobbies include gourmet cooking and doing for others ... "P.C. is my students" ... hates turnip greens ... "There has to be balance."

James Stidham ... attended Milligan College and University of Tennessee ... nicknamed "Mr. Metabolism" ... once President of the science and Pre-Med Club ... "obviously" ... loves pizza, with appropriate beverages, antique and classic cars ... "So what does this really mean?" ... likes the quality people at P.C. ... enjoys scuba diving in Caribbean areas.

Robert Berry Strock ... was graduated from Erskine College with a B.S. in Phys. Ed. ... loves not only P.C. football but also steak and potatoes ... "When the Mickey Mouse hands are" ... Co-ordinator of the P.E. program, in which participates the "great" students of P.C.

Foard Tarbert ... attended Newberry College and Clemson University ... nicknamed "Doc" AB Cum Laude ... loves boiled lobster and woodworking ... "The test is a piece of cake" ... can't stomach chitlins.

Waid Toy ... switched majors from chemistry to economics ... failed organic chemistry and German ... "Always forward" ... hates turnip greens and collard greens.

Eugene Womble ... has received degrees from Wofford, Univ. of North Carolina, and Univ. of Oklahoma ... has been seen flirting with Mrs. Womble in the cafeteria ... enjoys playing sports ... is Chairman of the math department.

William Yarborough ... attended University of Chattanooga and Vanderbilt University ... nicknamed "Doc" ... a member of Sigma Chi fraternity ... his favorite color is green ... plays golf ... dislikes "Elvira."

GROUNDSKEEPER

GREG BURRISS

"And I just planted this tree yesterday!"

"Now, where is that contact?"

"I've got a bone to pick with you!"

"You want what when?"

"Who, us?"

Dave in his armoured car.

WHO'S WHO

Twenty-one seniors are nominated by the faculty for inclusion in *Who's Who Among Students in American Colleges and Universities.* This honor is awarded anually to those students who maintain a notable academic performance while giving exemplary service to the campus and the community through their participation in a wide range of extracurricular activities.

Franklin Fuller Childress ... Blue Key ... KA officer ... 3 year ROTC Scholarship winner ... ROTC Military History Award ... IFC ... AUSA MS III Award.

Marjorie Ann Darden ... CIA ... Circle K — Pres. ... SVS ... Modern Foreign Language Award ... Judicial Council ... Student Senate ... Figs and Thistles Editor.

Katherine Ann Dewitt ... SVS ... AIBS ... Alpha Psi Omega — Vice Pres. ... Circle K — Vice Pres. ... Women's Council — Pres. ... Cardinal Key — Treasurer ... PaC SaC Assistant Editor ... Student Senate ... Publications Board ... PC Players.

Sharon Renee Fields ... Cardinal Key ... Alston Wilkes ... CIA ... CEC ... Psi Chi ... SVS ... Cheerleader ... Blue Stocking staff.

Daniel Coleman Cohen ... Oeland History Scholarship ... 4 year voice scholarship ... PaC SaC Editor ... Alpha Psi Omega ... Blue Key ... Shaw Fine Arts Scholarship.

Tamara Alice Francis (Tammy) ... Cardinal Key ... F.L. Webb Scholarship ... CIA ... SVS Coordinator ... PC Choir ... Women's Council ... New Life ... Faculty Appeals Board.

Larisa Lorene Garrison ... Belk Scholar ... CIA ... SVS ... Shaw Fine Arts Award ... Cardinal Key ... PC Choir officer ... PC Players ... Madrigals ... International Studies Committee ... Alpha Psi Omega officer.

Susan Earle Jennings ... Dean's List ... Westminster Fellowship ... SVS ... Marion Fogartie Hill Scholarship ... Cardinal Key — Pres. ... Student Senate ... FOB ... Circle K.

Margaret Thomas Kay ... Belk Scholar ... PaC SaC Editor ... Cardinal Key ... F.L. Webb Scholarship ... Faculty Appeals Board ... Women's Council ... Publications Board.

Terri Lynne Martins ... Circle K ... CEC ... Cardinal Key — Vice Pres. ... Dorm Council ... Student Senate ... SVS ... FOB ... Women's Council.

Gayla S.L. McSwain ... ROTC Superior Cadet ... Judicial Council Chairman ... ROTC Battalion Commander ... S.C. State Student Legislature Chairman ... Cheerleader — Captain.

Daniel Brian McCormick ... CIA ... SVS ... New Life ... Society of Physics Students — Pres. ... Canterbury Club.

Joseph Arthur Mooneyham ... Founder's Scholar ... Oeland English Scholarship ... Judicial Council ... Football ... Track ... FCA officer ... Blue Key — Pres.

Harold Odom ... Judical Council ... Pamoja — Pres. ... Presidential Scholar ... Blue Key ... Alpha Psi Omega ... PC Players ... Cheerleaders ... PC Junior Fellow.

Leslie Celeste Oliver ... Alumni Scholarship ... CIA ... Westminster Fellowship ... CEC ... SVS.

Thomas Owen Page ... Sigma Nu officer ... SAM Scholarship ... SAM — Pres. ... Blue Key ... Student Senate ... Men's Council.

Randall Arthur Parsons ... Founder's Scholar ... PC Players ... PC Choir ... Madrigals ... Alpha Psi Omega — Pres. ... Shaw Fine Arts Scholarship ... Blue Key ... Pi Kappa Phi — Vice Pres. ... PaC SaC Editor.

Paul Joseph Scott ... Judicial Council ... Pi Kappa Alpha officer ... SGA — Pres. ... Student Senate ... Football — Tri-Captain ... AIBS ... FCA ... SAM ... Blue Key.

John Francis Verreault ... Men's Council ... Student Council ... Blue Key — Vice Pres. ... Blue Stocking staff ... Staley Lectures Committee ... Psi Chi.

John Hewett Womack ... Sigma Nu — Pres. ... IFC — Sec./Treas. ... ROTC — Airborne, Ranger ... Soccer — Captain ... Men's Council — Pres.

Carol Lynn Woods ... Basketball — Co-Captain ... Cardinal Key ... PC Choir — Pres. ... Madrigals ... Clinton Music Scholarship ... SVS ... FCA.

SENIORS

Eddie Melvin Addison
Toccoa, GA
Management

Kimberly Marie Adkins
Rock Hill, SC
Psychology

Rusty Amick
Leesville, SC

Anthony Aaron Anderson
Troy, NY
Political Science

Clara K. Andrews
Gainesville, GA
Psycology

Paul Raymond Angelich
Atlanta, GA
Business Administration

Thomas L. Are, Jr.
Atlanta, GA
Religion

Walter Haskell Atkins, Jr.
Grennville, SC
Management

Hugh Tolan Bailey, Jr.
Liberty, SC
Business Administration

Susan Lynn Barco
Columbia, SC
Special Education

Sarah M. Barker
Loris, SC
Elementary Education

Kelly Annette Barrett
Westminister, SC
Elementary Education

Jeff Arnold Benjamin
Clinton, SC
Mathematics

Connie Bennett
Gainesville, GA
Business Administration

Harold Lee Blair, Jr.
Columbus, GA
Business Administration

Lisa Ann Bledsoe
Atlanta, GA
Business Administration

Robert Clark Bourne
Sylvania, GA
Physics

Melinda Elise Brice
Spartanburg, SC
Biology

Henley Ann Byrum
Spartanburg, SC
Psychology

Mary Kay Campbell
Anderson, SC
Psychology

Audrey Carr
Sunrise, FL
Business Administration

Mary Sadler Carter
Anderson, SC
Special Education

Franklin F. Childress
Laurens, SC
Business

Margaret Katherine Clark
Abingdon, VA
Biology

Julie Clark
Forsyth, GA
Political Science
Daniel Coleman Cohen
Darlington, SC
History
Susan Elaine Conn
Stone Mountain, GA
Biology

Marvin Joseph Cook
Rock Hill, SC
Business Administration

Rebecca Jane Cook
Atlanta, GA
Special Education

Catherine Louise Corbett
Aiken, SC
Special Education

Cheryl Jane Corley
Anderson, SC
Biology

Grace Elizabeth Coskrey
Sumter, SC
Mathematics

Christopher Lee D'Andrea
Fairburn, GA
Business Administration

John A. D'Andrea
Fairburn, GA
Business Administration

Margaret Grace Dalton
Mt. Pleasant, SC
Business Administration

Marjorie Ann Darden
Westpoint, GA
English/French

Lee Ann Davis
Cornelia, GA
Elementary Education

Nancy L. Davis
Dunwoody, GA
Special Education

Wendy Burdette Dempsey
Frogmore, SC
Special Education

K. Scott Denney
Tucker, GA
History

Katie DeWitt
Cornelia, GA
English

Ramona V. Dorch
Williston, SC
Elem. Education

Diane Corey Dreisbach
East Point, GA
Fine Arts/Religion

E. Bradley Driver, III
Columbus, GA
Business Administration

Alison M. Drummond
Spartanburg, SC
Business/English

Troy E. Dukes
Quitman, GA
Business Administration

Kimberly Jo Duncan
Greenville, SC
Business Administration

Tracy Nathaniel Duren
Thomasville, GA
Counseling

Judy Lynn Dycus
Ellenboro, NC
Religion

Melanie Wray Efird
W. Columbia, SC
Psychology

Frank Bradley Erwin
Stone Mountain, GA
Business Administration

Sharon Renee Fields
Willaimston, SC
Psychology

Ann S. Fox
Atlanta, GA
Special Education

Tamara Alice Francis
Stockbridge, GA
Special Education

James Michael Gaffney
Gaffney, SC
Business Administration

Patricia J. Gallagher
Blowing Rock, NC
Business Administration

Larisa Lorene Garrison
Easley, SC
English/Drama

Tracey Renee Glaspey
Longwood, FL
Elementary Education

Pamela Roberta Glenn
Clover, SC
Political Science

Richard Wayne Gruber
St. George, SC
Business Administration

Ann Wilson Hall
Clinton, SC
Social Studies

John Grafton Hall
Columbus, GA
Business Administration

Karen J. Hammond
Easley, SC
Special Education

Deannine Ann Haney
Fairfax, VA
Religion

Katie Bell Hanna
Cross Hill, SC
Biology

Robert Howard Hannah
Fairbur, GA
Business Administration

Joan Lea Hardin
Greenville, SC
Accounting

David M. Harlan
Enoree, SC
Business Administration

Tammy Jane Hicks
Anderson, SC
Psychology

William Oliver Higgins
Columbia, SC
Business

Susan Dillinger Hitt
Augusta, GA
Psychology

Cheryl Renee Hodge
Sumter, SC
Political Science

Helen Sue Hodge
Gainesville, GA
Business Administration

Ronny Hollier
Columbia, SC
Sociology

Cynthia E. Hollowell
Stone Mountain, GA
Accounting/Management

Mason Hope
Rock Hill, SC
Special Education

Alan Kent Hopkins
Tucker, GA
Biology

Mary Charlotte Hunt
Anderson, SC
Elementary Education

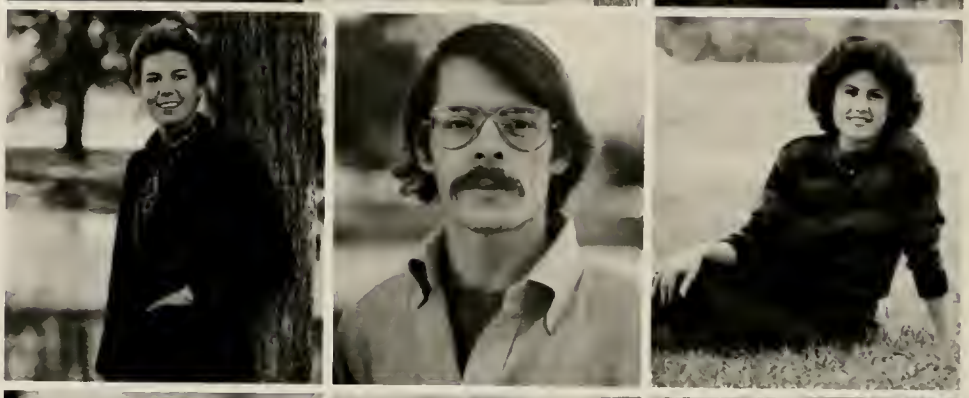

Susan Earle Jennings
Columbia, SC
Elementary Education

Keith E. Jude
Hilton Head, SC
Biology

Margaret Kay
Rome, GA
English

Joel Timothy King
Atlanta, GA
Business

Ricky Kirkpatrick
Milledgeville, GA
Business Management

Anita Louise Landreth
Newnan, GA
Biology

Lea Anne Lariscy
Sylvania, GA
Accounting

Lucinda Helen Lawson
Atlanta, GA
Special Education

Mark Anthony Leverette
Simpsonville, SC
Management

Pamela Jean Logan
Weaverville, NC
Special Education

Steven Michael Mann
Columbia, SC
Business Administration

Dee Dee Marsh
Cheraw, SC
Elementary Education

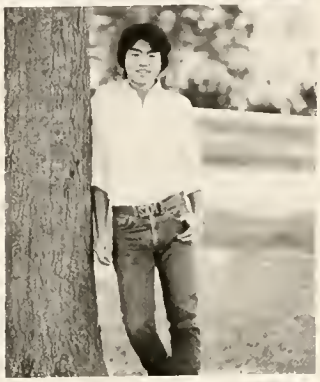

Terri Lynne Martens
Beaufort, SC
Special Education

George Carlton Martin
Pickens, SC
History

Sam Matsumoto
Clinton, SC
Physics/Math

Deborah L. Mauk
Mauldin, SC
Psychology

Mark Robert McCallum
Dunwoody, GA
English

George Franklin McCoy
Olathe, KS
Business Administration

I. Andrew McCathern, Jr.
Bishopville, SC
Business Administration

Daniell Brian McCormick
Tifton, GA
Physics

Cathy Lynn McCoy
Olathe, KS
Accounting

James S. McEachern, III
Bremen, GA
Business Administration

Rebecca Lynn McFarlin
Atlanta, GA
Special Education

Mary Lynn McGee
Clinton, SC
Business Administration

James Burtt McLean
Maitland, FL
Business Administration

Robert Francis McMahan
Florence, SC
Business Administration

Vicki Rene Mellette
Summerton, SC
Political Science

Elizabeth M. Messenger
Winter Park, FL
Biology

Gayla Starlene McSwain
Clover, SC
Political Science

Joseph Arthur Mooneyham
Roebuck, SC
English/History

James A. Moran
Dublin, GA
Psychology

Charles Adams Nichols
Macon, GA
Business

William Anderson Nish
Milledgeville, GA
Biology

Harold Odom
Elko, SC
Drama/Speech

Leslie Celeste Oliver
Atlanta, GA
Special Education

Margaret Jocena Olliff
Augusta, GA
Elementary Education

Lisa Lynne Ouzts
Greenville, SC
Sociology

Lawrence Franklin Owens
Greenville, SC
Physics/Math

Michael H. Owens
Spartanburg, SC
History

Thomas Owen Page
Rutherfordton, NC
Accouting

Deborah Lynn Parnell
Abbeville, SC
Special Education

Randall A. Parsons
Enoree, SC
English/Theatre

Mary Claire Pearson
Atlanta, GA
Psychology

Lisa Gail Pennington
Moncks Corner, SC
Business Administration

Phillip Drew Perkins
Inman, SC
Psychology

Robert Preston Peterson
Duluth, GA
Business

Charles R. Porter
Roswell, GA
History

Kathryn Shields Potts
Columbia, SC
Special Education

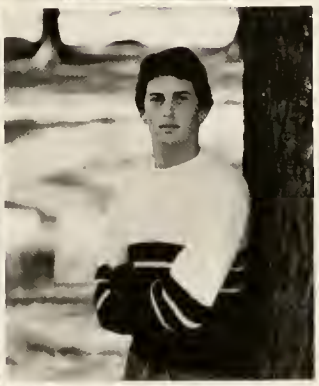

Cecelia Ann Prather
Clinton, SC
Elementary Education

Charles Johnson Radford
Greenwood, SC
Business Administration

Beth Elaine Redfearn
Dalton, GA
Business Administration

William Louis Redmond
Dunwoody, GA
Business Administration

Alan Reed
Winnsboro, SC
Music

Robert Stephen Rhodes, Jr.
Stone Mountain, GA
Business Administration

John Ingram Richardson
Greenwood, SC
Business Administration

Timothy John Riddle
Kings Mountain, NC
Religion

John Redden Timmons, Jr.
Columbia, SC
History

Shelton Garland Riner
Milledgeville, GA
Business

Susan Ritter
Darlington, SC
Accounting

Tara Ann Roddy
Greenville, SC
Biology

Pamela C. Satterfield
Clinton, SC
Fine Arts

Karl W. Scheele
Clinton, SC
Sociology

Margaret Elizabeth Scott
West Point, GA
Elementary Education

Paul Joseph Scott
Atlanta, GA
Biology

Gregory Keith Shamrock
Eustis, FL
Biology

Susan Elizabeth Shelton
West Columbia, SC
Psychology

Lesley Ann Simmons
Bainbridge, GA
Special Education

Cassandra Anita Simon
Clinton, SC
Chemistry

Marti Jean Skakun
Canton, OH
Elem. Education

James Michael Smith
Clover, SC
Accounting

Nazel Spears, Jr.
Clio, SC
Fine Arts

Burton Scott Spencer
Salisbury, NC
Business Administration

Jill Fant Spotts
Johnson City, TN
Business Administration

Thomas Weyland Steele
Lancaster, SC
Business Administration

Scott Marlow Stevenson
Columbus, GA
Psychology

Frances Amanda Stewart
Clinton, SC
Psychology

Pamela Sue Suttles
Lafayette, GA
Biology

Lance L. Taylor
Clinton, SC
Business Administration

Ricky Lane Taylor
Simpsonville, SC
Business Administration

Helen Cunningham Thomas
Griffin, GA
Business Administration

Millard Brady Thomas, II
Newell, NC
Biology

Carolyn Nell Thompson
Olanta, SC
History

Laura Gay Todd
Greenville, GA
Psychology

Walter Conway Todd
Laurens, SC
Business

David Alan Torrey
Ft. Lauderdale, FL
Physics

Ellen Trippe
Marietta, GA
Business Administration

Paula Jean Tyson
Clinton, SC
Elementary Education

Jon Vandeventer
Charleston, SC
History

John E. Verreault, III
Anderson, SC
Psychology

Mark William Waid
Atlanta, GA
English

Kimberly A. Wallace
Gray Court, SC
Elementary Education

Dawn Watson
Enoree, SC
Business Administration

Henry H. Whitaker, Jr.
Orangeburg, SC
Psychology

Andrew S. White
Columbia, SC
Mathematics

Mary Elizabeth Whitlock
Annandale, VA
Special Education

Edwin L. Williams, III
Valdosta, GA
History/French

Renee Willis
Clinton, SC
Special Education

Gavin Reno Wilson
Asheville, NC
Biology

John Hewett Womack
Hamlet, NC
Political Science

Carol Lynn Woods
Gray Court, SC
Music Education

Charles D. Yarborough
Clinton, SC
Business Administration

"Did I hear you say that I have another page to fill with candids?"

"But I plan to go to law school, not dental college."

"HMMMM . . . now what note comes after G . . ."

"Come on, Ramona, open your eyes — this picture's going in the book!"

JUNIORS

Eileen Abercrombie
Laurens, SC
Guila Adams
Bath, NY
Hal Alexander
Richland, SC
Elizabeth Anderson
Rock Hill, SC
Thomas E. Ansley
Sardis, GA

Jeffrey C. Arscott
Laurens, SC
Steven Edward Baker
Cocoa Beach, FL
Roban Bangle
Atlanta, GA
Patti Ann Bannister
Abbeville, SC
Allen Bass
Rome, GA

Karen Bentley
Taylors, SC
Marianne Blackburn
Sylvania, Ga.
Jane B. Bollinger
Covington, GA
Fran Bowen
Anderson, SC
Karen E. Bradley
Monticello, GA

John Breazeale
Easley, SC
Tracy Elizabeth Bridges
Gaffney, SC
Kellie Britton
Columbia, SC
Cathy Joanne Brownlee
Laurens, SC
Robert H. Brozina
Rock Hill, SC

Randall Buck
Lake City, GA
Lenny Buckner
John's Island, SC
Steven Ray Burgess
Fairview, NC
Sally Campbell
Atlantic Beach, FL
Sarah L. Campbell
Easley, SC

Linda Caraway
Greenville, SC
Ed Chapman
Marietta, GA
Benjamin F. Cheek IV
Toccoa, GA
Trez Clarke
Clinton, SC
Dean Compton
Clinton, SC

Carolyn Cone
Spartanburg, SC
David B. Copple
Decatur, GA
David Corley
Clinton, SC
Thomas V. Cowsert
Macon, GA
Luanne Cranston
Hogansville, GA

Bryan Moore Crawford
Cheraw, SC
Valerie K. Crocker
Johnston, SC
Frances Anne Crook
Sullivans Island, SC
Debbie Crosby
Simpsonville, SC
Charles H. Crowder
Gray Court, SC

Alan Davis
Avondale Estates, GA
Annette Davis
Greenville, SC
Charles Boyd Dennis
Atlanta, GA
Ross Norman Dickens
Birmingham, AL
Anne Dubose
Simpsonville, SC

Billy Earl
Plum Branch, SC
Bettie George Eastin
Lexington, KY
Brian N. Ericksen
Cincinnati, OH
Katalin Fanczi
Laurens, SC
Claire Farmer
Spartanburg, SC

Timothy Daniel Ferrell
Atlanta, GA
Laura Fowler
Athens, GA
Todd Fruit
Jonesboro, GA
Joe Frye
Charlotte, NC
Sharon Joyce Gant
Spartanburg, SC

Ellen Mildred Gibbons
Dillon, SC
Judy Griffin
Atlanta, GA
Chip Goodman
Cairo, GA
Lori Greene
Spartanburg, SC
Nan Groves
Gastonia, NC

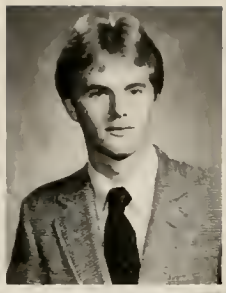

Jenny Hair
Panama City, FL
George Hall
Birmingham, AL
Hugh Wood Hall
Griffin, GA
Perry Wayne Hamilton
Columbia, SC
David Harris
Washington, GA

John Helman
Fayetteville, GA
Laura Jane Helton
Greer, SC
Chris Henderson
Laurens, SC
Marion Hicklin
Rock Hill, SC
Lisa T. Hoffman
Simpsonville, SC

Joseph McCrary Hopkins
Fort Valley, GA

Robert Howard
Darlington, SC

Laura Hughes
Columbia, SC

Jim Dorn relaxes with a good magazine during a study break.

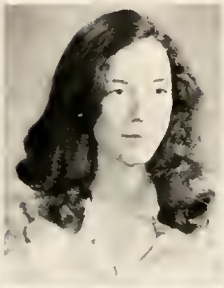

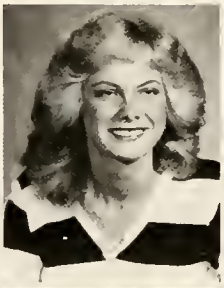

David Kenneth Hunt
Rock Hill, SC
Virginia C. Hunter
Greenville, SC
Carrol Eustace Jenkins
Sylvania, GA
Julie Dianne Johnson
Atlanta, GA
Lee Ann Johnson
Decatur, GA

Amanda Catherine Jones
Atlanta, GA
Nancy McKay Jones
Thomasville, GA
Mark Katibah
Charlotte, NC
Dorothy G. Keith
Atlanta, GA
Connie Kibler
N. Augusta, SC

Mark King
Thomasville, GA
William Gary Koger
Walterboro, SC
David Lake
Whitmire, SC
Kim Lanford
Greenville, SC
John W. Lewis
Doraville, GA

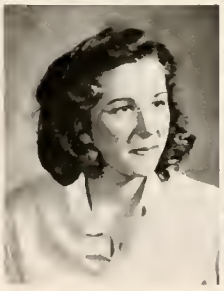

Mary C. Lindsay
Sharon, SC
Robert Long
Danville, VA
May Lynn Maddox
Easley, SC
Kelly Mahaffey
Greenville, SC
Maria Marianos
Greenville, SC

Marty Martin
Hopkins, SC
Thomas N. Massey III
Charlotte, NC
Chan Mayes
Mayesville, SC
Stuart Adams McAlister
Gainesville, GA
Leigh Pope McArthur
Rock Hill, SC

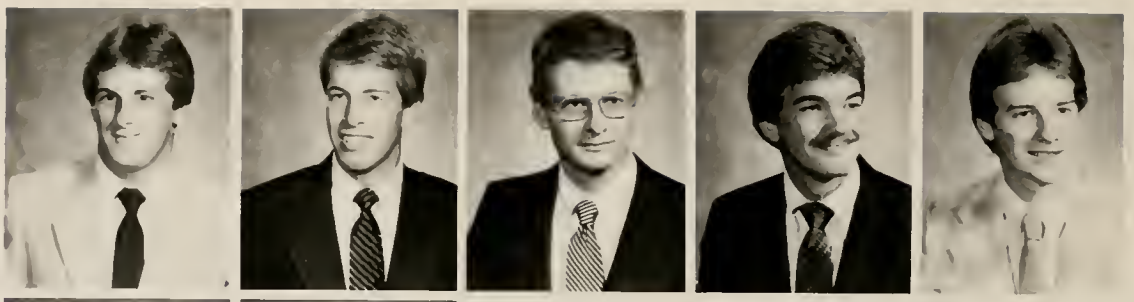

Steve McCall
Jacksonville, FL
Robbie McCrary
Augusta, GA

Susan Carol McElroy
Montgomery, AL
James A. McFarland, Jr.
Columbia, SC

Laurie McGee
Savannah, GA
David McIntyre II
Dillon, SC

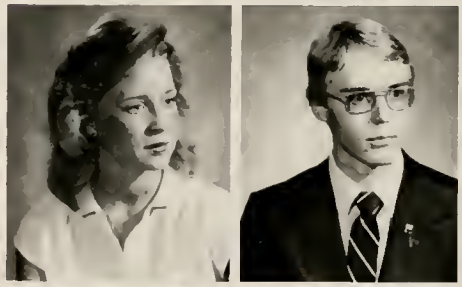

Bill McKean
Jacksonville, FL
John L. McLean
Birmingham, AL
Floyd T. Merritt, Jr.
Rock Hill, SC
C. Anne Miles
Greenville, SC
Connie L. Miller
Atlanta, GA

Melanie Miller
Greenville, SC
Denise Moorehead
Greenwood, SC
Blake L. Morgan
Atlanta, GA
Penny Elizabeth Morgan
Savannah, GA
Alan Murphy
Jonesboro, GA

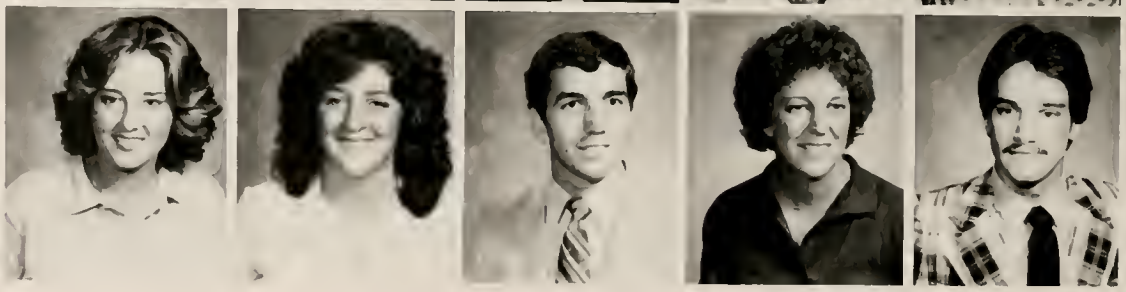

Leni Neal
Laurens, SC
Melany Nussbaumer
Clinton, SC
Linda C. Owens
Sumter, SC
Cathy Parnell
Piedmont, SC
Virginia Lee Parramore
Acworth, GA

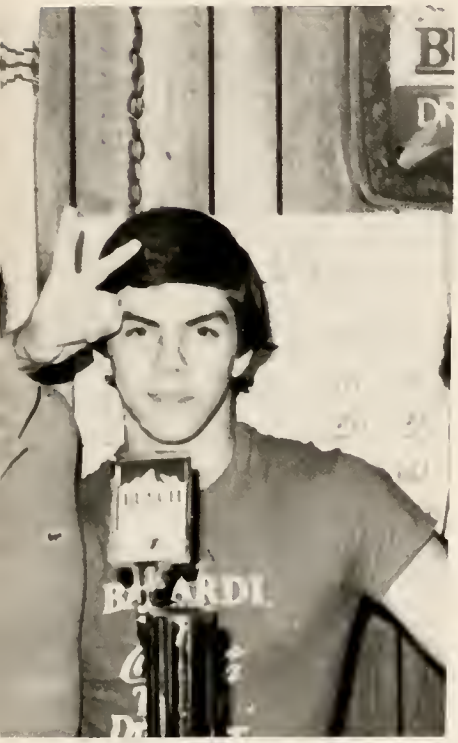

Briggs W. Patterson
Athens, GA
Sam Paul
Lancaster, SC
Wendy Sue Petersen
Clearwater, FL

John P. Pinson
Clinton, SC
Bobbie Pounds
Thomson, GA
Susan Marie Powell
Spartanburg, SC

Marcus Brown Prince IV
Charlotte, NC
Steven Pynne
Mauldin, SC
R. Austin Raunikar
Griffin, GA

J. Derrill Rice
Columbus, GA
Amy Glenva Richardson
Lancaster, SC

Mark A. Roberts
Dublin, GA
Thomas Roginsky
Powder Springs, GA

Sharon Gant and Claire Farmer, a perfect pose

Dean Nixon goes athletic

Meg Dalton gives an admiring glance

Todd Russell
Lawrenceville, GA
Tommy Sanders
Winder, GA
Deana C. Shamel
Anderson, SC

Bill Shaver
Brooklet, GA
Mary Shaw
Tavares, FL
Regina E. Sheen
St. Petersburg, FL
Donald Gregg Singer
Toccoa, GA
James H. Sloan
Dillon, SC

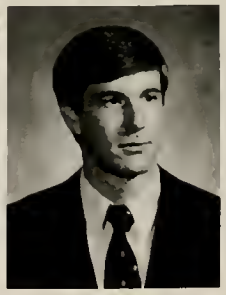

Sarah Sloan
Winston Salem, NC
Kent Slusher
Tucker, GA
Phyllis Smith
Easley, SC
Ellen Spooner
Iron City, GA
John Thomas Steele
Anderson, SC

Rebecca Stiles
Buford, GA
Peggy Strock
Memphis, TN
Leslie Hall Stubbs
Sylvania, GA
Julia Sullivan
Greer, SC
Buddy Taylor
Clover, SC

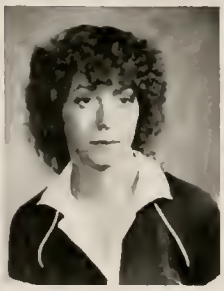

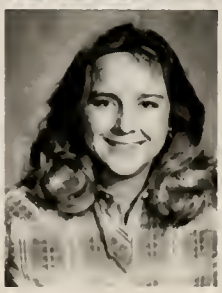

Fran and Sharon discuss mail psychology.

Joye Elisa Thomas
Dalton, GA
William Calhoun Thompson
Brunswick, GA

Nancy Ann Tinga
Athens, GA
Todd F. Tracy
Athens, GA

Lisa Hope Vierra
Fairfax, VA
David Michael Waldkirch
Camden, SC

Walt considers crutch psychology.

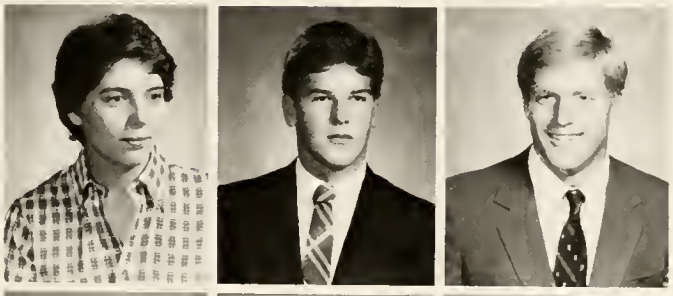

Nancy A. Wall
Ridgeland, SC
Baker Warren
Allendale, SC
Malon Wickham
Columbus, GA

Scott Wilhide
Columbia, SC
Lynn Williams
Ft. Lauderdale, FL
Suzanne Womack
Easley, SC

Elaine A. Wood
Greenville, SC
Debbie Wright
Bassett, VA
Katherine Ann Yonce
Johnston, SC

SOPHOMORES

John E. Albright
Greensboro, NC
Steve Andrews
Alpharetta, GA
Laura L. Applegate
Allenhurst, GA
Susan Ayers
Rock Hill, SC
Roger A. Bailey
Union, SC

Mark R. Baker
Anderson, SC
Betsy Ballard
Eatonton, GA
Kathy Barber
Atlanta, GA
Anna G. Bargmann
Summerville, SC
Joanne Barlow
Duluth, GA

Stephen Bates
Columbia, SC
Richard T. Beard, Jr.
Greensboro, NC
Amelia Bell
Americus, GA
Brian W. Bennett
Winter Park, FL
David Bennett
Cheraw, SC

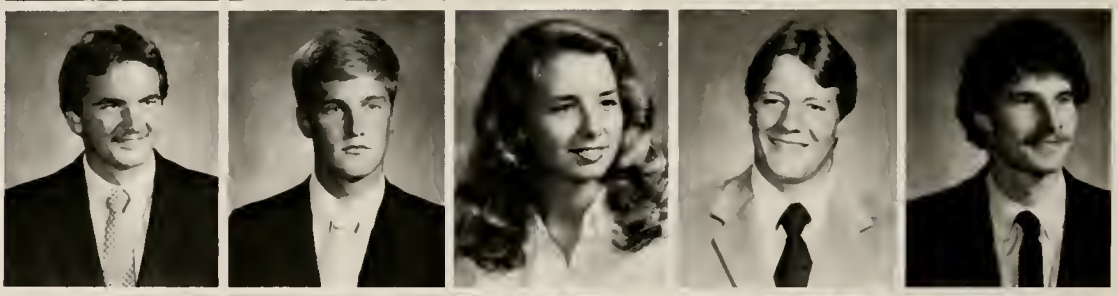

James D. Bentley
Lendre, NC
Ellen Bernhardt
Camden, SC
Ann Blanton
Clinton, SC
Fredrina A. Bomar
Spartanburg, SC
Martin A. Boyd
Statesville, NC

Warren Bright
Seneca, SC
Michael L. Brummett
Smithfield, NC
Mary Byrd
Clinton, SC
Bill Callaway
Marietta, GA
Denise Campbell
Lexington, VA

Lori M. Cannady
Register, GA
Margaret Carr
Spartanburg, SC
Marti Carrigan
Columbia, SC
Bobby Carroll
York, SC
Cindy Clark
Manning, SC

Dana A. Clark
Chattanooga, TN
Greg Clark
Canton, NC
Donna C. Cline
Albany, GA
Deborah Cook
Ridgeland, SC
Bill Coon
Humble, TX

Lee Anne Corlew
Rome, GA
Kay Cowley
Pensacola, GL
Phyllis R. Cox
Laurens, SC
Tommy Cox
Laurens, SC
Julia C. Crawford
Chattanooga, TN

Bobby Dahlstrom
Atlanta, GA
Katherine Dailey
Marietta, GA
Beth Danley
Winter Park, FL
Kim Davis
Ridgeland, SC
Steve Dawson
Piedmont, SC

Charles Dixon
Thomasville, GA
Donna Doughty
Anderson, SC
Craig Driggers
Centralia, IL
H. Louise Duffie
Wedgefield, SC
Les Edwards
Greenville, SC

Rick F. Elliott
N. Myrtle Beach, SC
Micky Evans
Lake City, SC
Joseph A. Farmer
Anderson, SC
Erik Fender
Branchville, SC
Cari Finney
Jasper, GA

William L. Forbes, Jr.
Birmingham, AL
Robert S. Frantz
Athens, GA
Michael W. Fulp
Winston-Salem, NC
Cheryl Funderburk
Jacksonville, FL
John S. Grier
Doraville, GA

Lynn Haeberle
Dunwoody, GA
Jana Haley
Clarkesville, GA
Tommy Hancock
Chapin, SC
Dana Harris
Albany, GA
Richard Hathaway
Columbia, SC

James H. Hayden
Columbia, SC
Rick Helman
Fayetteville, GA

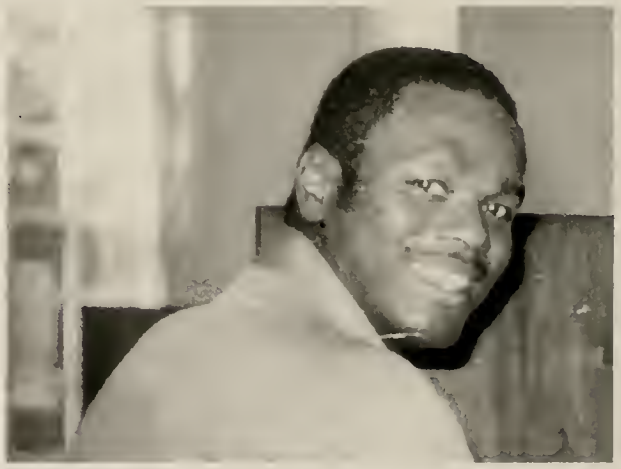

Walt Atkins smiles pretty.

Lauri Herrmann
Columbia, SC
Cathy Hill
Clinton, SC

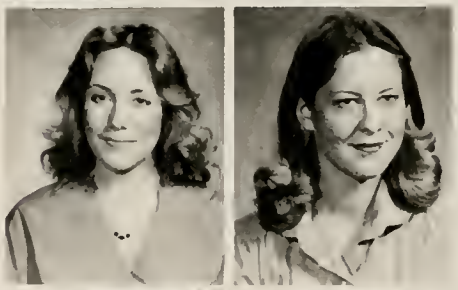

Anthony M. Hillard
Santee, SC
Frances D. Hollis
Clinton, SC
Jim Holmberg
Sumter, SC
Karen L. Hudson
Marietta, GA
Becky Hunter
Columbia, SC

Susan Jackson
Stone Mountain, GA
Elbie Jewell
Atlanta, GA
Virginia A. Johnson
Atlanta, GA
David E. Keen
Atlanta, GA
Amy Kindred
Marietta, GA

Kim Kitchens
Covington, GA
Amanda Konduros
Anderson, SC
Lisa J. Lekorenos
Bethlehem, PA
Bonita K. Lesley
Easley, SC
Janeese E. Lowry
Atlanta, GA

Dan Marsh
Cheraw, SC
Terry L. Masters, Jr.
Greenwood, SC
Szalez Mayer
Piedmont, SC
Tami Mayes
Atlanta, GA
John McAfee
Greenville, SC

Art W. McCraw
Fountain Inn, SC
Melissa McDuffie
Piedmont, SC
Scott McElhannon
Anderson, SC
Linda McLauchlin
Tampa, FL
Eileen McMahon
Greenville, SC

Mary R. Miller
Spartanburg, SC
Tracy S. Miller
Greer, SC
Carolyn Mishoe
Greeleyville, SC
Roy Moorefield
Clinton, SC
Elizabeth N. Moorehead
Denver, CO

Frank Morgan
Dalton, GA
Brigid Morris
Chester, SC
Ed Morris
Charlotte, NC
Will Morris
Columbia, SC
Karen L. Morrison
Tallahassee, FL

Todd Morrow
Enoree, SC
Angie Moser
Chester, SC
John C. Moylan
Walterboro, SC
Alice S. Murphy
Summerville, SC
Russell New
Morrow, GA

Wendy Newfeldt
Marietta, GA
Sarah A. Newkirk
Knoxville, TN
Pat Nickles
Roswell, GA
Karen Norris
Loris, SC
Lydia Norris
Augusta, GA

Darlene O'dell
Union, SC
Ben Ortlip
Avondale Estates, GA
Joe Page
Marion, SC
Jimmy Park
Cayce, SC
Debra J. Pauling
Elloree, SC

Jeffrey Payne
Yadkinsville, NC
William Pepper
Hartsville, SC
Mary C. Perry
Eufaula, AL
William B. Pickens, Jr.
Anderson, SC
Martin Power
Laurens, SC

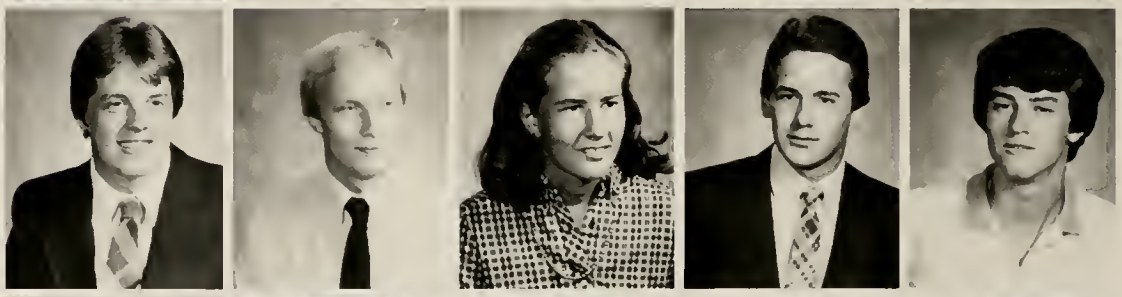

Shirley D. Puett
E. Point, GA
John D. Randall
Abbeville, SC
Lou Ann Reed
Winnsboro, SC
Jill A. Reid
Chester, SC
George W. Rinker
Augusta, GA

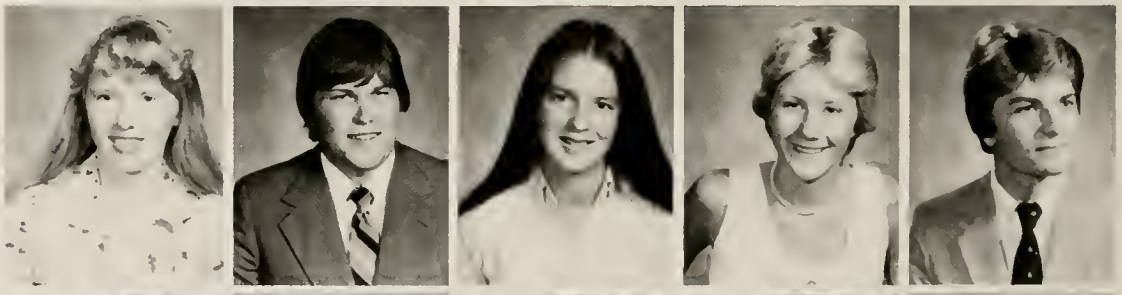

Tom Ruff
Winnsboro, SC
Dana R. Russell
Lawrenceville, GA
Karen Sanford
Spartanburg, SC
Clifford S. Schmidt
Anderson, SC
Wesley A. Seeger
Anderson, SC

Melanie Shealy
Leesville, SC
Tammi L. Shirley
Marietta, GA
Wendell Shirley
Camden, SC
Robert O. Simpson
Clinton, SC
Tom Simpson
Chester, SC

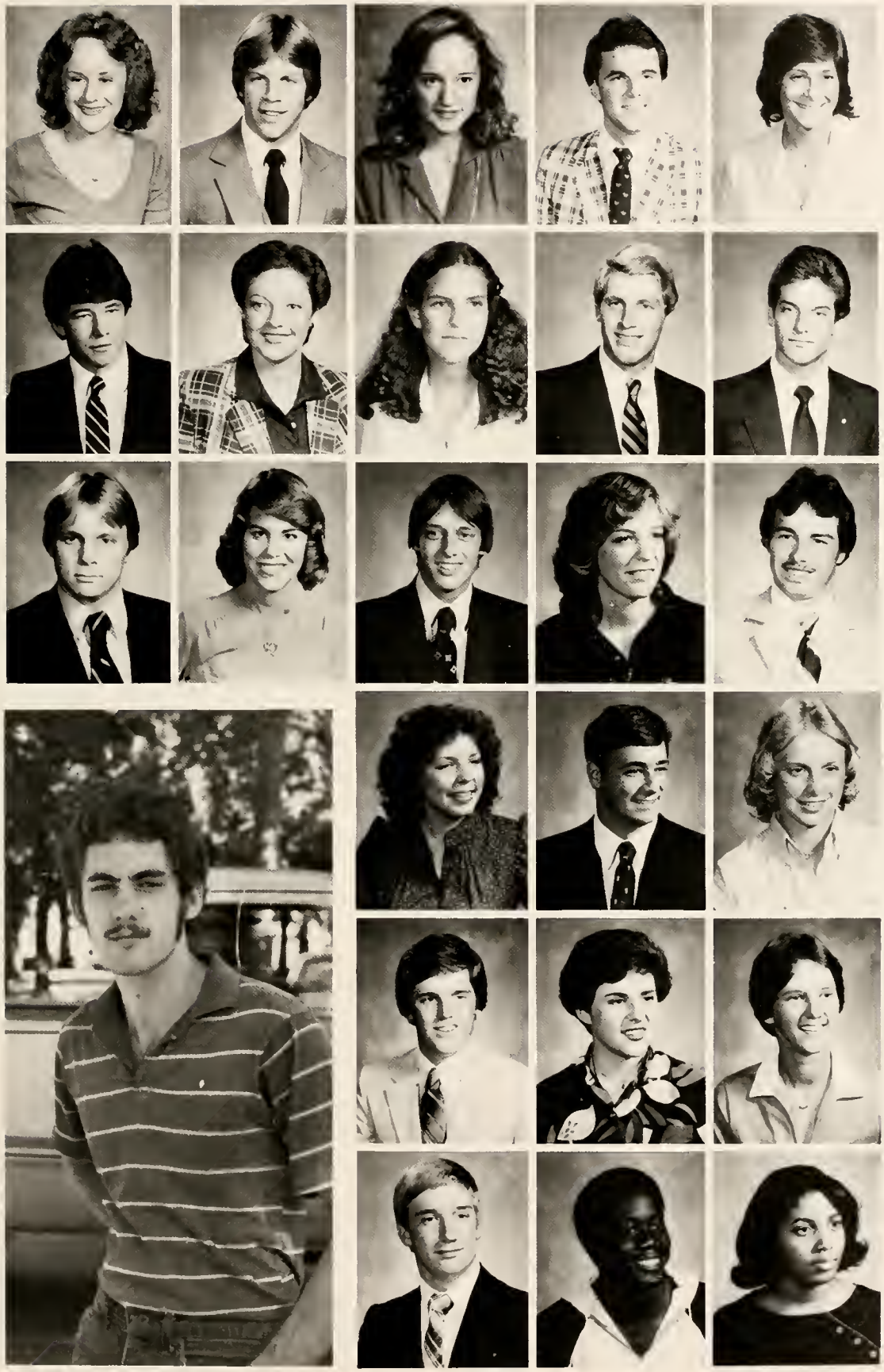

Heather Singletary
Atlanta, GA
Steve Smith
Woodbridge, VA
Pattie Snow
Athens, GA
Julius O. Spradley, Jr.
Rock Hill, SC
Kim Stapler
Stone Mountain, GA

Tim Stowe
Atlanta, GA
Paula Stroud
Nichols, SC
Elizabeth Tabb
Marietta, GA
John B. Thomas
Atlanta, GA
Mathew L. Thomas
Taylors, SC

Rai Trippe
Marietta, GA
Cathy Walden
Marietta, GA
Kenny Wardlaw
Columbia, SC
Elizabeth Watson
Rome, GA
Hughie Wells
Winder, GA

Denise Whiten
Easley, SC
Dean K. Whitmire
Atlanta, GA
Kitty Whittington
Greer, SC

Dick Williams
Abbeville, SC
Syliva Wilson
Holly Hill, SC
Mary Womble
Clinton, SC

Price P. Woodward
Columbia, SC
Michael Wroten
Allendale, SC
Arleen Young
Laurens, SC

Kevin Meredith looks serious.

FRESHMEN

Paul H. Abernathy
Matthews, NC
Teddy L. Alexander
Manchester, GA
Ellen Alford
Lawrenceville, GA
Nancy Anderson
Atlanta, GA
Scott Andrews
Florence, SC
Allison Arnette
Columbia, SC

Edwin Auman
High Point, NC
Lorrie Ayers
Dorchester, SC
Gwen Babb
Clinton, SC
Robin Bacon
Columbia, SC
Penny Baker
Dorchester, SC
Joel Ballesteros
Savannah, GA

Susan Baynes
Clarkston, GA
Kelli Bedenbaugh
Shelby, NC
Tina Bell
Laurens, SC
Jim Bennett
Union, SC
Bromley K. Birchfield
Columbia, SC
John Blackburn
Millen, GA

T'lene Bowers
Hardeeville, SC
John Bozard
Winnsboro, SC
Michael Brady
Columbia, SC
Cindy Bragg
Lawrenceville, GA
Janice Brame
Stone Mountain, GA
Kris Bremer
Spartanburg, SC

Mark Brooks
Greensboro, NC
Todd C. Brown
Columbia, SC
John Bryan
Clearwater, FL
Susan Burgess
Fairview, NC
Alexander Burton
Stone Mountain, GA
Wayne T. Campbell
Laurens, SC

Steve Carlisle
Calhoun Falls, SC
Patrick Cash
Easley, SC
Karen Christie
Atlanta, GA
Mike Clark
Orlando, FL
Simone Clark
Manning, SC

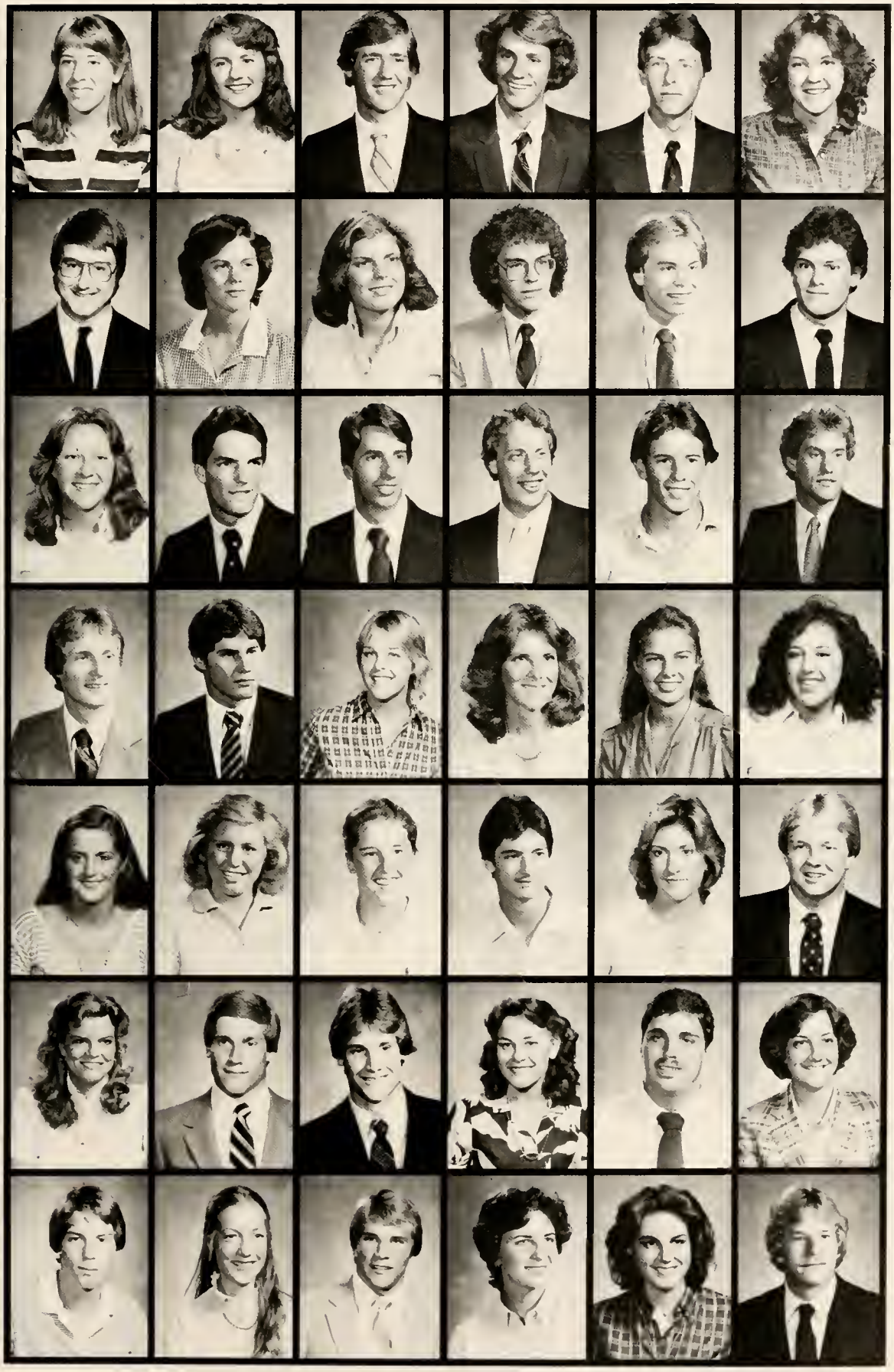

Cathy Clayton
Morganton, NC
Lynn Compton
Clinton, SC
John Mac Cooley
Columbia, SC
Todd David
Grovenstein
Atlantic Beach, FL
Douglas Culler
Orangeburg, SC
Lisa Cummings
Roswell, GA

Bill Cunningham
Aiken, SC
Jane DeVinney
York, SC
Karen DeYoung
Savannah, GA
Les Diamond
Stone Mountain, GA
Edward P. Doublet
Mableton, GA
Bryan Downs
Stone Mountain, GA

Donna Edge
Clinton, SC
Jimmy Edwards
Columbia, SC
Bob Elliott
Chester, SC
Perry D. Evatt
Easley, SC
David Fancher
Columbia, SC
Bryan Fasick
Marietta, GA

Timothy E. Faulkner
Clinton, SC
Rusty Favorite
Marietta, GA
Donna Ferrell
Gainesville, GA
Karen Powell
Rock Hill, SC
Stacy Denise Fletcher
Clinton, SC
Laura Flynt
Doraville, GA

Barbara Frady
Clinton, SC
Susan Fuller
Clinton, SC
Deborah Gardner
Charlotte, NC
Jay Gibson
Greer, SC
Mary Marshall Goode
Rock Hill, SC
Bob Goodroe
Dalton, GA

Elana C. Gourley
Atlanta, GA
Michael Lorne Greene
Cochran, GA
Phillip L. Greene
Cochran, GA
Michalann Greenway
Spartanburg, SC
Bill Grey
Greenville, SC
Kathryn A. Grier
Rock Hill, SC

Todd Griffies
Atlanta, GA
Kay Grimes
Decatur, GA
Michael P. Gruber
Stone Mountain, GA
Carol Gumpert
Tucker, GA
Allison Gunter
Washington, GA
R. Forbes Guthrie
Largo, FL

Henry H. Hall II
Decatur, GA
Kim S. Ham
Laurens, SC
Mary Ham
Winter Park, FL
David Hanlon
Roswell, GA
Bailey Harris
Clinton, SC
Dal Haupt
Eatonton, GA

Janie Hays
Auburn, AL
Ann Hicks
Anderson, SC
Charles Hill
N. Augusta, SC
Richard Terrell Hilton
Bennettsville, SC
Billy Hogan
College Park, GA
Hal Holliday
Burton, SC

Chip Holly
Orlando, FL
Bettulee Howard
Atlanta, GA
Gene Hudgens
Anderson, SC
Thomas Allen Gutt
Augusta, GA
Reece Humphreys
Atlanta, GA
Charlie Ireland
Greenville, SC

Jeffrey Jack
Marietta, GA
John Janes
Jonesboro, GA
Sheila D. Jarvis
Roswell, GA
David Moore Johnson
Marietta, GA
William Daniel Johnson
Jefferson, SC
Cheri Jones
Andrews, SC

Hudson Jones
Elberton, GA
Becky Jordan
Dunwoody, GA
Randy Kardoes
Athens, GA
David Kellam
Dublin, GA

Scott Key
Atlanta, GA
Joseph Killorin
Atlanta, GA
Clyde B. Kinard, Jr.
Allendale, SC
Jeff Kingsmore
Moore, SC

Richard S. Kinsey
Gainesville, GA
Robert David Lancaster
Atlanta, GA
Susan Latham
Greenwood, SC
Lisa A. Ledbetter
Belton, SC

Brad Lemon
Charlotte, NC
Kim Lori Lengert
Ft. Lauderdale, FL
Christopher Scott Lewis
Amel, Isld. Plant, FL
Tor Martin Ljung
Augusta, GA
Suzanne Lutz
Chester, SC
Gayla Marshall
Cairo, GA

Marian Martin
Atlanta, GA
Heather Masson
Titusville, FL
R. Grey Mayson
Clinton, SC
Charles McDarris
Waynesville, NC
Amy McDonald
Columbia, SC
John McGill
Ft. Mill, SC

Graham McKinnon
Decatur, GA
Tyna McNair
Hilton Head Island, SC
Kevin Meredith
Ft. Lauderdale, FL
Donna Miller
Marietta, GA
Ellis Mills
Stone Mountain, GA
Bryan Milton
Marianna, FL

Susan Mishoe
Columbia, SC
Elizabeth Mitchell
Orlando, FL
Jim Montgomery
Lake City, FL
Beth Morris
Columbia, SC
Frances Morrow
Umatilla, FL
Jeff D. Morse
Piedmont, SC

Kim Moxley
N. Augusta, SC
Bruce Muller
Thomasville, GA
Caroline Murphey
Decatur, GA
Sheryl Murphy
Jonesboro, GA
Cheryl Mynatt
Atlanta, GA
Deborah Neal
Greenville, SC

Deas Nealy
Atlanta, GA
Banks Neil
Decatur, GA
Vernon Nelson
Matthews, NC
Cynthia Newsome
Decatur, GA
Tommy Newton
Abbeville, SC
Gregory Dale Nichols
Anderson, SC

Robby Nickerson
Athens, GA
Jean Nickels
Donalds, SC
Dan Nunnery
Easley, SC
Billy Ogden
Danville, VA
Bill Oppenheimer
Atlanta, GA
Todd Overton
Knoxville, TN

Harry F. Petersen, IV
Rome, GA
Brent Ponder
Greer, SC
Cindy Powell
Spartanburg, SC
Margaret R. Price
Clinton, SC
Robert Prince
Loris, SC
Kim Pruett
Atlanta, GA

Leslie Rampey
Spartanburg, SC
Teresa Ray
Pelzer, SC
Jeanne Rae Record
Dunwoody, GA
Karen Reetz
Dunwoody, GA
Sydney Reeves
Richburg, SC
Rodney Revis
Pelzer, SC

Susan Reynolds
Columbia, SC
Elsie Rice
Clinton, SC
Reuben B. Ridgeway
Greenville, SC
Patricia Godfrey Rivers
Clinton, SC
Danny Roberts
Berlin, GA
Judy Rodda
Birmingham, AL

Andy Rogers
Greenville, SC
Karen Rogers
Columbia, SC
Dee Roof
Irmo, SC
Sara Ross
Manassas, VA
Jay Rule
Dumfries, VA
Kate Rusch
Stone Mountain, GA

Rusty Russell
Edisto Island, SC
Lisa Sabo
Piedmont, SC
Jim Samples
Jonesboro, GA
James Irwin
Laurens, SC
Gladys Sanders
Clinton, SC
Kendall A. Sapp
Atlanta, GA

Joan Schilling
Piedmont, SC
John Scott
Avondale Estates, GA
Sarah Shaw
Dalton, GA
Jim Shoptaw
Dublin, GA
Dana Ann Smith
Norcross, GA
Diane Smith
Atlanta, GA

Kymberli Smith
Charleston, SC
Lisa Carleen Smith
Evans, GA
Peggy Smith
Cashiers, NC
Susan E. Smith
Decatur, GA
Todd Snipes
Rock Hill, SC
Brad Spearman
Florence, SC

Anne C. Stallworth
Clinton, SC
Cindy Starnes
Great Falls, SC
Whitney Steele
Columbia, SC
Elizabeth Stevenson
Greenwood, SC
Mac Stewart
Clinton, SC
Carrie Stoehr
Duluth, GA

Michael Streeter
Columbia, SC
Jeff Swanson
Marietta, GA
Charles Edward Sweat
Stone Mountain, GA
Terry Tanguay
Landrum, SC
Anne Taylor
Atlanta, GA
Clarke Thompson
Rock Hill, SC

Chuck Toney
Lavonia, GA
Laura K. Trippe
Spartanburg, SC
Cynthia Troutman
Frostproof, FL
Amy Undershill
Columbia, SC
Cathy Vaughn
N. Augusta, SC
Joey Walker
Fountain Inn, SC

Julie Walker
Cayce, SC
David J. Wallace
Pageland, SC
Jenny Walston
Dunwoody, GA
Paul Wheatley
Spartanburg, SC
Mark White
Columbia, SC
Todd White
Gainesville, GA

Kathy Whitley
Columbia, SC
Sharon Widener
Camden, SC
Rick Williams
Hilton Head Island, SC
Scott Wilson
Atlanta, GA
William E. Wilson
Chester, SC
Paul Wise
Orlando, FL

Tina Woodley
N. Myrtle Beach, SC
Steven Wyatt
Mount Pleasant, SC
Ric Yarborough
Atlanta, GA

Jerry Youngblood
N. Augusta, SC
George Ziegler
Quincy, FL

The need to belong; the need to be with those who like what you like; the need to express and to create; the need to be needed; the need to need; the need to get out; the need to get in; the need to do something, whatever it is — to rebel; to conform; to sing, cry, laugh, cheer — to be joy — and I won't say

GROUPS

AMERICAN CHEMICAL SOCIETY

The American Chemical Society, with its Student Affiliate chapter at P.C., is the largest organization in the world dedicated to a single discipline. At P.C., ACS provides a forum for seminars in chemistry, related topics for the undergraduate chemistry student, and related science majors.

Lou Ann Reed, Susan Conn, Judy Griffin, Anita Landreth, Katie Hanna, David Lake, Jeff Jack, Chesley Richards, Todd Fruit, Joanne Brownlee, Septimus Marion Hicklin, Roy Moorefield, Steve Baker.
Officers: John Helman, President; Austin Raunikar, Vice-President; Ed Chapman, Treasurer; Cassandra Simon, Secretary.

At P.C., the Society of Physics Students promotes activities for all students interested in physics. A service organization in many ways, the group represents the Physics department and helps to popularize physics with the general collegiate public. Regional and national meetings help SPS members to socialize and discuss mutual problems, as well as meet new members. The SPS assists students interested in physics by providing opportunities for students to participate in the physics community on a professional basis.

Judy Rodda, Penny Morgan, "Doc" Yarborough, Judy Griffin, Janie Bollinger, Sec.; John McLean, Clark Bourne, V. Pres.; Billy Earle, Brian Bennett, Dan McCormick, Pres.; Sam Matsumota, Martin Boyd, Brumley Birchfield

AMERICAN INSTITUTE OF BIOLOGICAL SCIENCES

Becky Reeves, Gina Sheen, Tara Roddy, Brigid Morris, Judy Griffin, Cassandra Simon, Kathy Clark, Roby Roberts, Elspeth Jewell, Grace Coskrey, Todd Fruit, John Helman, Sherri Murphy, Rebecca Stiles, Beth Messenger, Wendall Shirley, Charles Crowder, Cheryl Corley, Anita Landreth, Susan Conn, Hugh Hall, Keith Jude, Luanne Cranston, Brad Thomas, Septimus Hicklin, Erik Fender, Grag Shamrock, Andy Nish, Carroll Jenkins, David Lake.

P.C.'s branch of the American Institute of Biological Sciences is dedicated not only to academic achievement and interest in biology, but also to community action and sparking people's interests in the science. This year, the group sponsored a plant sale, a campus beautification project, and a spring cookout, and of course the well-known annual paper drive. Both biology seminars and cookouts typify the exciting atmosphere generated by this group's activities, and the entire biology department faculty supports their worthwhile work.

Susan Conn, President; Marion Hicklin, Vice-President; Cheryl Corley, Treasurer; Beth Messenger, Secretary.

Front: Perry Hamilton, Louis Redmond, Leslie Stubbs, Lea Lariscy, Laura Fowler, Elizabeth Anderson, Briggs Patterson, Patti Bannister, Scotty Franz, Price Woodward
Rear: Kenny Hunt, Steve Burgess, Leigh McArther, Rick Sawyer, Tommy Sanders, Tom Massey, Billy Forbes, Rick Elliott

Front: Marti Skaken, Virginia Johnson, Missy Moorehead, Susan Jackson, Helen Hodge, Tricia Gallagher, Mark King
Rear: Helen Thomas, Kelly Mahaffey, Meg Dalton, Joseph Hopkins, Beth Redford, Amy Richardson, Dorothy Keith, Lisa Pennington, Mary Anne Pullian, Connie Bennett, Allison Drummond, Joan Hardin, Nancy Truga, Chip Radford, Rick Kirkpatrick

SOCIETY FOR THE ADVANCEMENT OF MANAGEMENT

President — Tommy Page, V. Presidents — Steve Mann, Lisa Bledsoe, Cindy Hollowell, Sec. — Cathy McCoy, Tres. — Nancy Jones

A relatively new club on campus, SAM is growing rapidly. Open to all students, its purpose is to introduce them to "the real world." SAM provides speakers from the realm of business as well as tours of such exciting places as Monsanto, Torrington, and the Clinton Mills.

Karen Bradley, Leslie Oliver, Deborah Parnell, Pam Logan, LeeAnne Davis, Dr. Hill, Ann Simmons, Wendy Dempsey, Nancy Davis, Mary Hunt, Jocena Olliff, Cathy Corbett, Lisa Lekorenos, Ellen Burnhardt, Tammy Frances, Ann Fox, Dede Marsh, Renee Willis, Kelly Barrett, Mary Carter

COUNCIL ON EXCEPTIONAL CHILDREN

The Council on Exceptional Children is a professional club for Special Education majors and others interested in the Special Child. We sponsor several parties at Whitten Center throughout the year, attend and host workshops, and help with our area Special Olympics. Through our interactions with these people we integrate our book knowledge with our personal experiences.

CARDINAL KEY

Officers:
President — Susan Jennings
Vice President — Terri Martin
Secretary — Tammy Francis
Treasurer — Katie DeWitt

The National Honor Society, Cardinal Key, is a very special group of students dedicated to high individual standards and service to the community. Every year they distribute Thanksgiving baskets, go caroling at the Presbyterian Home, and give donations to Juvenile Diabetes. Also included in the work is leading tours on Youth Day, the selling of caps and gowns, and aiding in compiling the Dean's List.

LuAnn Cranston, Gina Sheen, Mary Shaw, Dean Green, Ann Hall, Karen Bradley, Larisa Garrison

Lynn Woods, Margaret Kay, Lynn Hope, Cathy McCoy, Sharon Fields, Gayla McSwain, Sally Campbell, Margie Dardin, Allison Drummond, Susan Ritter

Sitting: Bill Higgins, Chris D'Andrea, Keith Sumerel, Gordon Glaspey, George Hall, David Lake, Standing: Tom Are, Clark Bourne, Randy Parsons, Derrill Rice, Jim Moran, David Smith, Marion Hicklin

Sitting: Greg Shamrock, Roy Fagan, Franklin Childress Standing: Mike Smith, Tommy Page, Paul Scott, Mark McCallum, John Womack, Dr. Ron Burnside

Blue Key is an Honorary society and brother organization of Cardinal Key. They participate in activities such as leading tours of the campus on Youth Day and Senior Day, helping with the annual PC math tournament, and sponsoring the Dean's List tea in the Spring. They also deliver Thanksgiving baskets, collect canned goods at Christmas, and help with the Special Olympics.

President — Joe Mooneyham
V. President — John Verreault
Sec./Tres. — Danny Cohen

BLUE KEY

CHRISTIANS IN ACTION

CIA is fellowship. *CIA* is excitement and fun. *CIA* is . . . Bible studies . . . singing . . . Amburwarth, Marco, Antonio . . . Presbyterian Home . . . *CIA* is a Christian group dedicated to joy, each other, and our God.

Shelia Jarvis, Marianne Blackburne, Fran Crook, Barbara Bayley, Lee Ann Corlew, Suzanne Lutz, Karen Bradley, Karen Norris, Sharon Fields, Denise Whiten, Ellen Burnhardt, Paula Stroud, Kendall Sapp, LuAnn Cranston, Kim Davis, Mark Katibah, Jerry Youngblood, Charles McDarvis, Steve Wyatt, Jim Bennett, Jeff Jack, Tom Are, Penny Morgan, Deborah Mauk, Doc Yarborough, Gay Todd, Steve Baker, Deannine Haney, Jim Moran, Joanne Brownlee, Shirley Puett, Marian Martin, Janeese Lowery, Grace Coskey, Jenny Hair, Annette Davis, Elizabeth Watson, Karen Morrison, Cindy Hollowell, Carol Gumpert, Cathy Barber, Phil Perkins, Dede Dreisbach, Alan Huff, Hugh Hall, Austin Raunikar,Randy Buck, Cathy Walden.

New Life! is a Christian organization formed in 1976 by several students and two faculty members who wished to share their faith through music. Since then, the group has performed for churches, prison groups, youth organizations, senior citizens, and a variety of other audiences. In past years, *New Life!* has also taken two week-long summer tours.

"Do all that you do with enthusiam as to the Lord."

Colossians 3:23

Diane Yarborough, Cathy Corbett, Marianne Blackburne, Janeese Lowery, Ellen Bernhart, Judy Griffin, Denise Campbell, Cathy Barber, Tammy Francis, Becky Stiles, Cindy Hollowell, Shirley Puett, Susan Conn, Danny Roberts, Dan McCormick, Michael Streeter, Allen Huff, Windall Shirley, Steve Baker, Doc Yarborough, Paul Abernathy

NEW LIFE!

WESTMINSTER FELLOWSHIP

Annette Davis, Cindy Hollowell, Marion Martin, Kim Norris, Mary Shaw, Karen Bradley, Joye Thomas, Sally Campbell, Cheryl Funderburk, George Rinker, Leslie Oliver, Fran Crook, Jim Bennett, Allen Huff, Jerry Youngblood, Ross Dickens, Grace Coskrey.

Westminster Fellowship, W.F., is a Christian organization on P.C.'s campus which meets every Monday night; it is a group of students who come together for discussion, for growth, and for fun. W.F. mainly deals with contemporary social issues, for we believe that we, as Christians, need to know what the social problems of our world are if we are ever to fight actively against their injustices.

Every semester W.F. has a statewide retreat with W.F. groups from Citadel, Furman, Lander, U.S.C., and Winthrop. W.F. also has game nights, skits, campouts, square dances, and outings to Lake Greenwood.

ALSTON WILKES SOCIETY

Officers:
President, Tony Anderson
Vice-President, Julie Clark
Secretary-Treasurer, Mark Katibah

Front:
Denise Moorehead, Sharon Fields, Julie Clark, Laura Flynt, Mark Katibah, Kim Davis.
Rear:
Ginger Parramore, Dr. Hunter, Lisa Bledsoe, Tony Anderson, Walter Atkins, David Harris, Elijah Ray.

One of only two college chapters in South Carolina, the P.C. chapter of Alston Wilkes serves as an educational organization aimed at gathering knowledge about prison conditions and prisoner life in South Carolina.

This year the Alston Wilkes Society has visited Kirkland Correctional institution and the Women's Correctional institution in Columbia. They attended the A.W.S. annual state meeting and showed several movies and documentaries to educate the public about prison conditions.

CANTERBURY CLUB

Sponsored by the Episcopal church, the Canterbury Club was established on campus this year as a new Christian fellowship group open to all denominations. The fellowship meets weekly on Tuesday nights at 9:00 P.M. in the Douglas House living room. Although there is a weekly program provided, Canterbury Club's purpose is to complement the other three active fellowship groups on campus by providing the holy sacrament of communion each week to whoever wished to recieve it.

David Harlan, Alan Reed, Larisa Garrison, Dr. Dale O. Rains, Faculty Co-ordinator; Father Philip Clarke, Clergy Co-ordinator; Dede Dreisbach, President; Treze Clarke, John Mungo, not pictured: Social Chairman, Tricia Gallagher; Publicity Chairman, Dan McCormick; member-at-large, Randy Parsons

Greg Clark, Fran Bowen, Tim Riddle, Claire Pearson, Reno Wilson, Brian Bennett, Whitney Steele, Tammy Shirley, Judy Rodda, Joanne Barlow, Stacey Fletcher, Kelly Shackelford, Karyn Potts, LeeAnn Corlew, Barbara Bayley, Marion Hicklin, Cheryl Funderburk, George Rinker, John Rickenbacker, Kathryn Younce, Maria Marianos, Mike Streeter, Bill Shavaer, David Wise, Mike Smith, Joe Blount, George Bristol

The Fellowship of Christian Athletes at Presbyterian College is a closeknit group of student athletes, aspiring athletes, "has beens," and other students. Each individual shares a common belief in Christian fellowship and a desire to grow in their faith. Whether they are at a Wednesday night meeting, a Sunday night Bible study, in the concession stand, or just hanging out on campus, these people exhibit a great concern for one another.

Among some of the activities FCA has been involved with include sponsoring the annual blood drive, working with the Special Olympics, providing a Field Day for area high school students, and presenting programs at various high schools. The Fellowship enjoys a great year in which many new and wonderful relationships were formed.

FELLOWSHIP OF CHRISTIAN ATHLETES

CIRCLE K

Circle K is a student service organization representing the student branch of the Kiwanis Club. This year the group was involved in many charitable activities, including Exam Survival Kits, the money form which went to help support battered and abused children. They also sponsored a shishkabob for any students interested. With "Doc" Yarborough presiding over the organization, the next big project will be a Film Festival for next year.

Margie Darden, Janie Bollinger, Clara Andrews, Louise Duffie, Missy Moorehead, Meg Dalton, Lori Cannady, Susan Jennings, Connie Kibler, Margaret Scott, Phil Perkins, Keith Jude, Brad Thomas

PSI CHI

Tammy Hicks, Kim Adkins, Leni Neal, Sharon Fields, Deborah Mauk, Clara Andrews, Dr. Cooler, Dr. Gaines, Phil Perkins, Melanie Efrid, Dr. Buffington

Psi Chi is an honor fraternity/student interest group for those PC students interested in psychology. This national chapter furthers the study of psychology by showing informative films on various subjects and inviting speakers to lecture concerning the many schools of psychological thought. The organization is dedicated to promoting professionalism in psychology, as well as making it fun for everyone.

STUDENT VOLUNTEER SERVICES

The Student Volunteer Services of Presbyterian College has a long history of serving other people. Each week approximately one-fourth of the student body gives an hour of time to lend a helping hand. In doing so, the material rewards, if any, are few, and the recognition is very little. But, the personal satisfaction experienced by each volunteer is unending.

The SVS volunteers hail from all factions of the campus environment and it is for this reason that there is a program designed for everyone. The programs vary in activities from tutoring a young child to promoting a Halloween Party for the senior citizens. Other Programs include assisting the terminally ill, being a role model as a Big Brother or a Big Sister, going swimming, and acting in the Clown or Puppetry Troupe.

SVS is grateful to the student body at PC for its hard work, dedication, and love that has been put into each program. And not only is SVS grateful, but the surrounding community is thankful also!

John Verreault, Senior Intern; Sam Cooper, Director

SVS Project Coordinators include:
Kim Davis, Martha Dendy School; Marianne Blackburn, Thornwell Big Sisters; Leslie Oliver, Bell Street Tutors; Lynn Hope; Bobbie Pounds, Bell Street Tutors; Paula Stroud, Laurens Memorial Home; Penny Baker, Thornwell Swimmers; Ross Dickens, Theta Chi Big Brothers; Ellen Bernhardt; Cheryl Funderburk, Laurens COP; Barbara Bayley, Bridge's Childrens Home; Fran Crook, Clowne Troupe; Luanne Cranston, Home-Health Visitation; Lou Ann Reed, Puppetry; Mark Katibah, Martha Dendy School; David Copple, Bailey Nursing Unit; Steve Burgess, Sigma Nu Big Brothers; Mike Smith; Shirley Puett, Clinton COP; Marian Martin, Clowne Troupe; Lisa Lekorenos, Martha Dendy School; Pam Logan, Clinton COP.

SVS

Volunteers include Karl Scheele, Rusty Favorite, Alan Murphy, Kim Davis, Mark Katibah, Amelia Bell, Ellis Mills, Lauri Herrmann, Clara Andrews, Todd White, Anita Landreth, Karen Christie, Lisa Lekorenos, Wendell Shirley, Kendall Sapp, Marian Martin, Joel Ballesteros, John Scott

SVS

Some of the SVS volunteers are:
Lynn Williams, Debbie Gardner, Sarah Newkirk, Susie Smith, Fran Crook, Jill Spotts, and Cathy McCoy.

Members of the group include Cassandra Simon, Harold Odom, Romona Dorch, Henry Hall, Stanley Green, Oliver DuCille, and Pam Suttles

Pamoja, a Swahili word connoting togetherness, is a social organization open to all students to promote a sense of unity and understanding between them. As a whole, the group has done much to bring together all the cultural influences that P.C. has to offer. This year, Pamoja and the new Gospel Singers group was invited to attend Atlanta's Celebration of the birth of Martin Luther King.

PAMOJA

Randy Parsons, Ginger Parramore, Jeff Payne, Ben Ortlip, Sharon Fields, Bill Waid, Bill Cunningham, Will Morris, Steve Andrews, Franklin Childress, Mark McCallum.

Guided by editors Mark McCallum and Ginger Parramore, the 1981 *Blue Stocking* staff churned out a weekly news tabloid that was both informative and entertaining. The widely-varied staff covered everything from Fine Arts events to R.O.T.C. and campus scandals while the editors fought off would-be critics. Refreshing articles by the editors and reporters were enhanced by timely and relevant cartoons by Jeff Arscott, Will Morris, and Bill Cunningham.

BLUE STOCKING

FIGS AND THISTLES

This annually-published literary magazine is dedicated to the creative expression of the thoughts and images of the P.C. student body. Designed around a different theme each year, the magazine features poetry, short fiction, photography, and art criticized by the staff beforehand in order to separate the "figs" from the "thistles." Some contributers, such as Bill Waid and Dan Smith, have gotten poems published nationally which were first published in *Figs and Thistles.*

This year Margie Darden, the editor, has worked hard with the student review board and Dr. Skinner and Dr. Stewart to produce a magazine exemplary of the best creative talent in the P.C. student body. The magazine sets its goals as high as possible for a small college such as P.C., and the literature presented in it shows the hard work that is put into the creation of the entries. STAFF: Margie Darden, editor, Lisa Vierra, Bill Waid, Katie DeWitt, Margaret Kay

PaC SaC

This year's PaC SaC staff, headed by Randy Parsons, in an attempt to create a totally new concept in yearbook design, had its share of ups and downs, although hardwork and late hours were the keynotes of the staff's performance. There were deadlines made and deadlines missed, great fun creating controversial captions, and myriad other unmentionable acts.

Clockwise: Randy Parsons, Editor; Katie DeWitt, Assistant Editor; Danny Cohen, Business Manager; Bill Waid, Copy Editor; Jeff Arscott, Events Editor; Alison Drummond, Faces Editor.

Clockwise: Amelia Bell, Groups Editor; Randy Buck, Greeks Editor; Becky Jordan, Whit Whitaker, Robert Howard, Buddy Prow, Photographers; Deana Shamel, Elaine Wood, Gophers; Bobbie Pounds, Ginger Parramore, Index Editors; Connie Miller, Sports Editor.

ALPHA PSI OMEGA

Located on the Presbyterian College campus is the Tau Mu cast of Alpha Psi Omega national dramatic fraternity. The fraternity honors those students who show their interest in theatre through many hours of hard work in rehearsals, studies, and backstage duties. It is not unusual to see members assisting drama classes, working all night on sets, and working with local organizations and theatrical groups as well as with the Presbyterian College Players. Membership is open to all students and is not limited to drama majors. The fraternity serves as an advisory board to its faculty director, Dale O. Rains, Ph.D., and presents the Walter P. Davis Award annually to the newcomer to Black Magic Theatre who has shown the most potential in onstage or backstage work.

top: Randy Parsons, director
center: Harold Odom, business manager
above: Melanie Efird and Melanie Efird
right: Larisa Garrison, prompter

Left: Pam Satterfield; Dede Dreisbach, *stage manager*
below: Dr. Dale O. Rains, *Faculty director;* below left: Phil Perkins, *costumer;* Debbie Crosby. Not pictured: Katie Dewitt, Danny Cohen, and Ricky Taylor.
bottom: Alpha Psi future members in *Charlie's Aunt.*

The Black Magic Theatre is home to P.C.'s resident dramatic troupe, the Presbyterian College Players. In the intimate confines of this former chemistry lab the Players have created the theatre experience for students and the community for more than a decade. Recent years have seen such productions as *Arsenic and Old Lace, Brigadoon,* and last spring's big hit, *Rosencrantz and Guildenstern Are Dead.* This year's shows have included *The Passion of Dracula, Charlie's Aunt, and Summer and Smoke,* all produced in the Black Magic Theatre. The Players are directed by Dr. Dale O. Rains, whose projects this year include a children's theatre workshop in addition to his work with the Players.

PRESBYTERIAN COLLEGE PLAYERS

PC BANDS HAVE ANOTHER BUILDING YEAR

Symphonic Band takes a break from practice to pose for a photograph.

Symphonic Band Officers: President, Lydia Norris; Vice-President, Paul Abernathy; Librarian, Frances Hollis.

The Chamber Ensemble members are Donna Doughty, flute; Dan McCormick, bassoon; and Chris Kelton, clarinet.

The Heavy Metal Jazz Band performs at the Blue Sox Festival.

The members of the P.C. Symphonic Band are Leah Bell, Lydia Norris, Cindy Starnes, Craig Driggers, Kendall Sapp, Frances Hollis, Buddy Kinard, Michael Newsome, Tracy Sherwood, Donna Doughty, John Chadwell, Michael Clark, Russell Dean, Paul Abernathy, Lisa Cooke, Deborah Gardner, Harry Bouknight, Robin Ritchie, Jack Pressay, Gwendolyn Babb, Sarah Pitts, Richard Sanders, Robert Dunaway, James Adair, Karen Hudson, Melissa McDuffie, Bruce Stevenson, and Steven Taylor.

The band performed in concert with the P.C. Singers for their Christmas program. They also played at Wade Hampton High School in Greenville.

The Heavy Metal Jazz Band includes Michael Clark, trumpet; Chris Keith, saxophone; Frances Hollis, trombone; Jerry Goodwin, vocals; Randy Parsons, vocals and keyboards; Billy Earl, guitar; Phyllis Cox, vocals and bass; Steve Taylor, drums; Paul Abernathy and John Vandeventer, sound.

They performed at the Blue Sox Festival and entertained the guests and alumni at Homecoming.

PRESBYTERIAN COLLEGE CHOIR

One of ten U.S. groups selected to participate in the Saint Moritz Choir Festival, the Presbyterian Choir is an audition group of about fifty voices. During the year the choir takes two small tours and one large tour over spring break. This year the choir went to Atlanta and Greenville on their "mini-tours" and to the Chicago area on their Spring Tour. The choir also performs for such groups and the Presbyterian College Board of Trustees and Board of Visitors. Also, both spring and fall concerts are presented by the choir each year. The choir, one of the best sources of public relations for the college, is led by Charles T. Gaines.

The officers are Lynn Woods, Pres.; Joseph Hopkins, V. Pres.; Karyn Potts, Sec.; Larisa Garrison and Martin Boyd, Wardrobe Chairmen; Ginny Hunter, Librarian

Choir members are Tammy Francis, Michalann Greenway, Laura Helton, Karen Hudson, Katie Lindsay, Heather Masson, Caroline Murphy, Lydia Norris, Linda Owens, Sarah Shaw, Ellen Spooner, Peggy Strock, Paula Stroud, Amy Underhill, Janie Bollinger, Karen Bradley, Kathy Clark, Phyllis Cox, Alison Drummond, Susan Jennings, Margaret Kay, Alice Murphy, Susan Ritter, Kate Rusch, John Breazeale, David Harlan, David Johnson, Bennie Kershaw, Jimmy McEachern, Roy Moorefield, Harold Odom, Alan Reed, Paul Abernathy, Danny Cohen, Charlie Hill, Robert Howard, John McLean, Randy Parsons, Danny Roberts, John Verreault, Edd Williams

Open to all competent performers, the P.C. Singers is a specialized group of singers conducted by Dr. Nash Noble. Each semester the Singers present a concert consisting of a wide variety of choral literature. Although they do very few off-campus performances, the Singers have demonstrated their abilities in several local church services.

Members include: Penny Baker, Dede Dreisbach, Jennifer Walston, Donna Cline, Karen Reetz, Lynn Williams, Anne Taylor, Karen De Young, Director — Dr. Noble

PC SINGERS

Margie Darden, Karen Morris, Cathy McCoy, Tony Anderson, George Hall, Dr. Gaines, Gayla McSwain, Dr. Coker, Julie Clark, Paula Stroud, Joe Mooneyham, John Helman, John Breazeale.

This year's Judicial Council, ably led by Gayla McSwain, has worked to uphold the high standard of justice set by previous councils. The council has especially attempted to continue the revival of emphasis on the PC Honor Code begun by last year's council. This year's council has tried to initiate innovation in the whole judicial process at PC. The Council hopes that, with the continued cooperation of faculty and students, PC's high standards will continue to be maintained.

JUDICIAL COUNCIL

Judicial Council Chairman, Gayla McSwain.

WOMEN'S COUNCIL

Officers: Elizabeth Anderson, Secretary; Katie DeWitt, President; Jill Spotts, Treasurer; Nancy Wall, Clinton Dorm President; Margaret Kay, Belk Dorm President; Leni Neal, Bailey Dorm President.

Women's Council is the active voice of the women in the student government. During the year, the council sponsors such events as the Christmas open house, individual dorm parties, and a formal dance in the Spring.

Members of the Council also work at such money making projects as selling candy and the Women's Bazaar.

The purpose of the Council is to provide social activities for the women students and inforce student laws in the dorms.

This year the Women's Council has worked to form a Women's Social Hall which will provide a social room for the women's leisure time.

Members: Susan Jennings, Nancy Tinga, Susan Jackson, Connie Miller, Kim Ham, Jana Haley, Ann Miles, Lori Greene, Shirley Puett, Ann Stallworth, Cheri Jones, Becky McFarlin, Wendy Dempsey, Kelly Barrett, Susan McElroy, Lisa Pennington, Terri Martens.

MEN'S COUNCIL

The Men's Council acts as a liason between the men students and Dean Nixon. They are responsible for controling activities within the men's dorms, as well as vending machines and furniture for the dorms. This year the Council concentrated on dorm visitation rights, improvements for the dorms, and other similar issues. The Council, headed this year by John Womack, also acts as a judicial board for minor violations. If the Student Union Becomes a reality next year, the Men's Council will merge as a part of it.

Officers: John Womack, President; Mike Smith, Secretary
Members: Steve Mann, Kenny Hunt, Ronny Hollier, Ronny Hollier, Jeff Payne, John Breazale, Hughie Wells, Tony Anderson, Jimmy Gaffney, Randy Morris, Todd Fruit

Members: Paul Scott (President), Marion Hicklin (Vice President), Bill Higgins (Treasurer), Cheryl Funderburke (Secretary), Gayla McSwain (Judicial Council Chairman), Greg Shamrock, Margaret Scott, Melinda Brice, David Wise, John Rickenbaker, David Lake, Whitney Steele, Cathy Whitley, Grey Mason, Greg Clarke, Steve Burgess, and Andy Farmer.

The Student Council, carrying on a tradition of excellent service for the P.C. student body, was involved in both well-known and brand new activities this year. FOB, TOB, the talent show, and the canned food drive all contributed to the yearly services of the Student Council. New ideas developed by the council this year include the future development of a Student Union Board which will take the place of the Student Entertainment Committee and prepare for the completion of the Student Center of Leroy. This Board will also enable students to participate more actively in student activities.

STUDENT COUNCIL

STUDENT ENTERTAINMENT COMMITTEE

This year the SEC has met the entertainment needs of the student body by sponsoring many interesting events. Under the counsel of Randy Randall, the committee has continued showing movies every weekend at Whitelaw, has sponsored Welcome Back Dances with bands like Zipper and Lyrics, and captured the hypnotic magic of Ken Weber. SEC is open to all volunteers from the student body and works through the Dean of Students Office.

John Breazeale, Jonny Timmons, Ellen Spooner, Linda Owens, Mark "burger" King — Chairman, Steve Andrews, Jeff Payne, Ellen Gibbons, Carroll Jenkins, Mimi Trippe, Tom Massey, Stuart McAlister, Malon Wickham, Duncan Carmicheal, Thos Merritt, Rai Trippe

Officers are: Louis Redmond, President; Jimmy Gaffney, Vice President; Jack Holladay, Secretary
Members are: David McIntyre, Franklin Childress, Hart Hayden, Keith Jude, George Hall, Greg Poole, John Hall, Chris D'Andrea, Steve Burgess, John Womack, Reno Wilson, Chip Goodman

The Inter-Fraternity Council, a group of representatives from each fraternity on campus, once again did a fine job regulating rush and sponsoring the Spring IFC dance, as well as an outdoor Spring Concert. This year they wrote a new constitution to aid in organization and meet the needs of the fraternities.

INTER-FRATERNITY COUNCIL

Six little houses and a room in the old gym come alive with the glory of a P.C. weekend, giving the students a place to go to get away from the pressures of the campus proper. Not that we're calling the fraternity court the "campus improper" — fraternities serve many useful functions such as community service projects, leadership experience, even a little extra academic push as well as providing a place that one can call my house. The continued contribution of fraternities to our campus is recognized in the fact that this year saw the birth of a new chapter on campus, as well as revitalized spirit among the already existing fraternity chapters on campus.

GREEKS

ALPHA SIGMA PHI

Alpha Psi Chapter of Alpha Sigma Phi Fraternity was founded in 1928 at Presbyterian College as a chapter of Alpha Kappa Pi Fraternity which merged with Alpha Sigma Phi after 1940. This Chapter has produced many prominent graduates such as Mr. Enoch Harding, President of Vanity Fair Inc. and Evan Varner who is currently the grand Secretary of the National Organization, and U.S. Army Brigadier General Jones who was graduated from P.C. in 1957. Several faculty members are former Alpha Psi Chapter members. They are Dr. Lewis Hay, chairman of the religion department, and Mr. Sam Howell, a member of the business department faculty.

Top right: (L-R) Carol Christie, Ken White, Sarah Osborne, David McIntyre, and friend partying at the "Alpha Sig" house.
Center right: "If I could have just one more drink."
Above: "You just can't buy good help these days."
Bottom right: (L-R) Jeff Roginsky, George Mc Coy, and a friend drinking their favorite beverages.

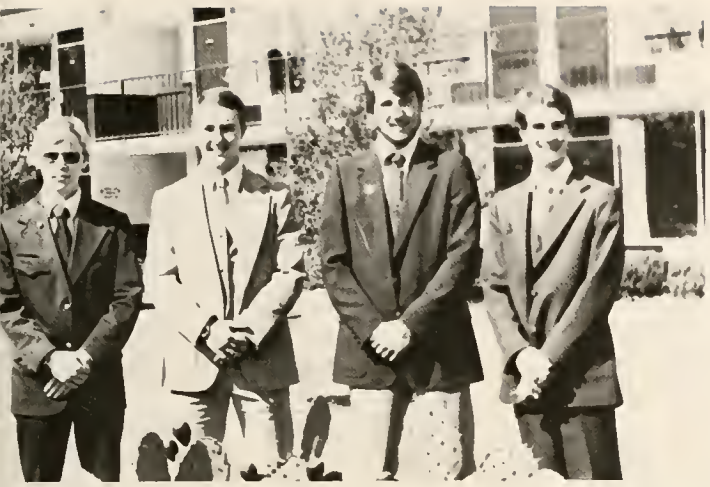

Left: David McIntyre (treasurer), Ken White (vice-president), Greg Poole (president), Edd Williams (secretary).
Below: (L-R) *1st row* — Andy McCathern, David Keen, Alan Downey.
2nd row — Tim Milton, Jeff Payne, Steve Andrews, Jack Holliday, George McCoy, Billy Callaway, Greg Poole, Edd Williams, Scott Key, David McIntyre, Ken White.
3rd row — Kent Hopkins, Charlie Ireland, Sam Matsumoto, Jeff Morse, Graham McKinnin, Scott Denney, Brian Erikson.

Left: She was a V-A-M-P.

Inspired by the rich and noble traditions of the Old South, a group of stately gray-clad Southern gentlemen founded the Kappa Alpha Order at Washington College, Lexington, Virginia, in 1865. General Robert E. Lee served as the living symbol upon which the fraternal honor of Kappa Alpha Order was based.

In 1981-82 the Beta Psi chapter has kept tradition in activities such as the famous Old South celebration, Wild West, and intramurals. New happenings included the three-mile run for Muscular Dystrophy, participation in the blood drive, and a Thornwell Christmas Party.

KAPPA ALPHA

Above John Hall, John McAfee, Wes Seeger, Tom Massey, Dean Whitmire, Clark Thompson, Lee Blair, John Albright, John Hall, Rob McCrary, Todd Brown, Jeff Rice, Duncan Carmichael, Tom Cowsert, Danny Cohen, Rchard Beard, Steve Murray, Walter Todd, Billy Ogden, Johnny Timmons, Mark Trollinger, Alfred Blackman, Bruce Muller, Franklin Childress, Greg Mason, Mark Roberts, Stuart McAlister, Ed Auman, John Bryan, Steve Taylor, Keith Summeral, Baker Warren, Chip Auman, Toss Merritt, Robert Howard, David Kellom, Joe Killorin, Butch Driver, Bill Dillard, Todd Tracy, Roy Fagan, Craig Hensley, Charles Nichols, Clarke Bourne.
Left center "This is the life — good wine, a warm fire, and a little beach music in the background."
Left "Hazing? What are you talking about?"
Opposite page: Danny, Susan, and Bum enjoy Homecoming festivities *(top);* Don't you dare, Lee Blair *(center);* "Cheers!" *(far left);* "How does one play 'quarters'?" *(bottom)*

PHI BETA SIGMA

As the first primarily black fraternity on P.C.'s campus, Phi Beta Sigma has gained a good image since its inception in 1981. Founded on February 9, 1914, the fraternity has become one of the largest black national fraternities, emphasizing a community-oriented spirit as well as promoting an academic and intellectual atmosphere. Activities on campus and off have included a Homecoming party, various fund-raising events, and a lecture from a Beta Sig brother from the state House of Representatives. The P.C. colony also participated in a march on Bob Jones University concerning the controversy over Reagan's tax laws, giving proof of a fraternity that is committed to its ideals.

Top right: Beta Sigs on Pledge Day line up;
Center: "there's more where this came from — don't worry."
Above: "Going our way?"

Left:
Beta Sigs ready for action.
Below:
"Whatever you do, please don't jump!"
Bottom:
Row One: Reno Wilson, Poochie Floyd, *Row Two:* Karl Schelle, Virgil Hillard, Commanche Lee, Anthony Hillard, Elijah Ray, Sal Mayer, Walt Atkins, Al Wood, Jimmie Turner.

PI KAPPA ALPHA

Pi Kappa Alpha fraternity, one of the oldest and largest in the country, was founded March 1, 1868 at the University of Virginia. The PC chapter, Mu, founded in 1890, has grown into a position of leadership at PC in the last 90 years. This fraternity, based on the high ideals of brotherhood, honor, and trust, is made up of 60 brothers and pledges today. The modern "Pike" carries on fraternity traditions such as civic projects, Dream Girl, and Roman Holidays. With the aid of the national chapter, located in Memphis, Tennessee, Mu Chapter continues to grow and prosper, while maintaining the high standards of its founders.

Above: "Susan, don't look now, but someone is taking your picture."
Above Right: (from left to right) Joe Mooneyham (Sec.), Bill Higgins (Treas.) Chris D'Andrea (Pres.), Steve Stalvey (V. Pres.), Frank Kube (Sergeant at Arms)
Right: "And I though it was just Coke."

(all pictures left to right)
Top: *1st row* — Brad Spearman, Steve McCall, John D'Andrea, Joe Mooneyham, Chuck Waldron and his best friend ("Pika"), Gary Freeman, Paul Scott, Rob Onorato, Bill Higgins, Robert Hannah, Robert Register, Tommy Cox, Hank Finley, Robert Long, Charles Yarborough
2nd Row — Mike Greene, Frank Kube, Mike Owens, Dave Neisler, Brian Bennett, Will Morriss
3rd Row — Jimmy Gaffney, Steve Stalvey, Bill Coon, Lance Sanders, Jimmy Edwards, Richard Zieglar, Marty Martin
4th Row — Bob Peterson, Chris Williams, Otis Ingram, John Steele, Philip Greene, Mike Gruber, Tim Stowe, Lenny Buckner, Tommy Wade, Tim King, Mitch Huggins, Richard Hathaway, David Walkdirch, John Bozard, Brian Milton, Steve Smith, Ben Ortlip, Tommy Steele, Bill McKeen
Top Row — Jim Montgomery, Gordon Glaspey, John Rickenbacker, Chris D'Andrea, Mike Sowell, David Pheni, Randy Kardoes, Jay Rule, Dee Cheek, Dan Nunnery, Bill Wilson, John Lewis, Troy Tummond.
Center Left: "It will be alright Tommy. Just take two aspirins and ask people not to slam doors."
Bottom left: (from left to right) — Gayla Marshall, Jimmy Gaffney, Jarrold Reeves, and Kathy Hammond.

PI KAPPA PHI

Pi Kappa Phi fraternity was founded on December 10, 1904, at the College Of Charleston. On March 9, 1907, Beta chapter was founded at Presbyterian College, followed by Gamma at the University of California at Berkley, giving proof that Phi Kappa Phi would become a nation-wide fraternity. Tody Pi Kappa Phi, with headquarters in Charlotte, N.C., is the fastest growing fraternity in the country, with over one-hundred and twenty chapters. Although the fraternity has spread across the country, it holds to the chivalric values of the South in which it had its birth.

In the seventh-five years since its chartering, Beta has never closed its doors and is the oldest continuous fraternity chapter on P.C.'s campus. Beta celebrated its anniversary with a Founders' Weekend which brought many alumni and special guests to the festivities. Plans included a banquet featuring Secretary of Energy James B. Edwards, of the Alpha chapter, as keynote speaker.

This year will be long remembered by Beta Pi Kapps for the anniversary celebration, the election of Dr. P.W. Buffington to the National Council, and especially for the recruitment of twenty-five new members, creating a new spirit — a veritable new birth — at Beta of Pi Kappa Phi.

Top: There's nothing like an "impromptu" party. *Center:* The Beta *Rolling Stones* fan club means business. *Right:* The Little Sisters: Melissa McDuffie, Linda Owens, Larisa Garrison, Lydia Norris, K.C. CLarke, Janie Bollinger, Katie Lindsay, Connie Kibler, Louise Duffy, Lynn Compton, Dede Dreisbach, and Pam Satterfield.

Above: Whit Whitaker, Charles Sweat, Randall Parsons, Troy Dukes, David Torrey, Dana Russell, Jim Dorn; Hart Hayden, Erik Fender, Keith Jude, Tim Ferrell, Martin Boyd, Craig Driggers, Todd Grovenstein; Jimmy Samples, Kevin Meredith, Danny Roberts, Robert Prince, Paul Wise, Buddy Kinard, Reuben Ridgeway; Bill Oppenheimer, Mike Clark, Mark Brooks, Hudson Jones, Jody Spradley, Sam Paul; Chip Holly, Mac Cooley, Bill Cunningham, Rusty Russell. Officers *left:* Randall Parsons, Vice Archon; Troy Dukes, Archon; David Torrey, Tres.; Whit Whitaker, Hist.; Jim Dorn, Chap.; Dana Russell, Warden; Charles Sweat, Sec.

SIGMA NU

Sigma Nu, one of the five largest fraternities in the United States, was founded at Virginia Military Institute in Lexington, Kentucky, in 1869. The Zeta Theta chapter at Presbyterian College was chartered on January 13, 1957. From that day to the present, the "Snakes" have continued their quality community services which include Christmas parties for Thornwell Orphanage and Whitten Village, a big brother — little brother program at Thornwell, and visits to the Old Folks home in Laurens. The "Snakes" still savor such excellent parties in the Luau, Shipwreck, Halloween, Plaid Party, Christmas, Sadie Hawkins, Pig Roast, and White Star.

clockwise from top: From the depths of the black lagoon . . . Sigma Nu Little Sisters: Mary Perry, Becky Cook, Alice Murphy, Beth Messenger, Nan Groves, Connie Miller, Audrey Carr, Susan Barco, Linda Carraway, Melinda Brice, and Terrie Nelson.

"No guys, you've got it all wrong. I said *HOT DOG* buns." *Billy:* "See that girl over there? She's going to be my date." *Scott:* "Wow, Billy, how do you do it?"

(l-R) Mark Prince, John Womak, Brad Lemon, Price Woodward, Hugh Bailey, David Gruler, George Martins, David Smith, Hugh Hall, David Lake, Leigh McCarthy, Greg Shamrock, Louis Redmond, Tor Jyung, Chan Mayes, Scott Wilson, Steve Burgess, Scotty France, Kenny Hunt, Steve Mann, Billy Forbes, Rick Sawyer, Ace French, Andy Rogers, Mike Brady.

THETA CHI

Theta Chi Fraternity was founded on April 10, 1856, in Norwich, Vermont. Frederick Freeman and Arthur Chase held the first meeting in the old South Barracks at Norwich University. Presently, over 100 chapters throughout the nation honor the Theta Chi badge of the "Sword and Serpent."

Theta Chi came to Presbyterian College in 1942 as the Beta Psi chapter. Offering great parties and lasting friendships, Beta Psi welcomes everyone to its house. Active in the community, Theta Chi sponsors Big-Brother programs, public services, and special parties at Whitten Center. For Beta Psi members the college experience is enhanced by Theta Chi.

above: John Mclean, Pl.M.; Ricky Taylor, Tres.; Keith Marshall, Sec.; Tracy Duren, V.P.; Jimmy McEachern, Pres.

FIRST ROW: Keith Marshall, Tracy Duren, Jimmy McEachern, Ricky Taylor, John McLean
SECOND ROW: Ricky Kirkpatrick, Larry Adams, Bobby Slate, Mark Leverette, Buddy Cheek, Chip Goodman, Todd Russell, John Vereault, Neal Ramsey, Alan Davis, Steve Rhodes, Blake Morgon, John Breazeale, Ray Gardener, Scott Wilhide
THIRD ROW: Ray Trippe, Todd White, Mark Katibah, Joel Ballesteros, John Scott, John Helman, Ellis Mills, Mike Brummett, Bryan Downs, Rusty Favorite, Randy Buck, Steve Pine, Alan Murphy, Mark King, Banks Neal, Matthew Thomas, Dave Cousar, Todd Fruit, Todd Griffies, George Hall, Charles Dixon, Jeff Livingston, Brad Erwin, Hunter Reid, Steve Teague, Donald Singer, Dan Marsh, Lewis Masters, Rick Helman, Alan Bass, Charlie Dennis.

top right: No problem — it goes down like milk! *center:* Tapper the cat; *top left:* John Scott seems to have two . . . *center left:* Tracy adds the final touches; *bottom left:* there's nothing like "fraternity" life — until the morning after.

CANDIDATES FOR GRADUATION

EDDIE M. ADDISON
Karate, football

KIMBERLY MARIE ADKINS
CIA-1, Psi Chi treas. — 3, pres. — 4

RUSSELL CRAIG AMICK
Theta Chi — 1, 2

ANTHONY AARON ANDERSON

CLARA KATHERINE ANDREWS
Circle K. SVS, Pac Sac, Psi Chi, intramurals

PAUL RAYMOND ANGELICH
Basketball, track, Dean's list

THOMAS LORRAINE ARE, JR.
CIA-pre., New Life, PC Choir, Herk, M. Wise Award, Marc C. Weersing Award.

WALTER HASKELL ATKINS, JR.
Pamoja, football

GREGORY STEVEN AYERS
Kappa Alpha Order — pledge pres., IX, V, and social chairman; tennis, Men's Chouncil, SAM, Psi Chi

HUGH TOLAN BAILEY, JR.
Football, track, Sigma Nu

SUSAN LYNN BARCO
Sigma Nu little sister, SVS

SARAH MELINDA BARKER
SVS, CIA, Westminster Fellowship, Alston Wilkes, Dean's List, Circle K.

KELLY ANNETTE BARRETT
FOB, CEC, FCA, Volleyball, Women's Council

JEFF ARNOLD BENJAMIN
SPS, lab assistant, intramurals

CONNIE MARIE BENNETT
SAM, intramurals

MALCOM KEITH BLACKMON
SAM

HAROLD LEE BLAIR
Kappa Alpha Order

LISA ANN BLEDSOE
SAM, Big Sister, Fine Arts secretary.

ROBERT CLARKE BOURNE
Kappa Alpha — VII, II, SPS — V.P., baseball co-captain.

MELINDA ELISE BRICE
FCA, FOB, Women's Council, SGA, PiKA little sister, SNU little sister, AIBS.

HENLEY ANN BYRUM

MARY KAY CAMPBELL
FCA, PiKA little sister, Basketball, Dean's List.

CINDY JO CARLYLE
Alpha Phi Sigma little sister, basketball. Whitelaw Scholar, Freshman Chem. Award, ACS.

AUDREY LYNNE CARR
SVS, Dean's List

MARY SADLER CARTER
SVS, Student Senate, CEC, FCA, FOB, 1980 Homecoming Queen.

FRANKLIN FULLER CHILDRESS
Dean's List, Kappa Alpha Order, Men's Council, FOB, Rifle Team, Blue Stocking, Blue Key, ROTC Scholarship, Fraiser Freshman Bible Medal.

MARGARFT KATHERINE CLARK
"K.C.", Pi Kippa Phi little sister — sec., AIBS, Players, PC Choir, SVS.

JULIA RAY CLARKE
Dean's List, Jud. Council Prosecutor.

DANIEL COLEMAN COHEN
Kappa Alpha Order — IV, III, PC Choir, Shaw Fine Arts Scholar, Madrigals, Blue Key — Sec.-Treas., PaC SaC Co-editor '81, Oeland History Scholar, Alpha Psi Omega, FOB, Publications Board, Dean's List.

GREG SCOTT COLEMAN
Intramurals

SUSAN ELAINE CONN
CIA, ACS, AIBS, Pi Kappa Phi Little Sister, Sigma Kappa Alpha, New Life.

MARVIN JOSEPH COOK
Kappa Alpha Order, intramurlas, Dean's List, Sigma Kappa Alpha, Soccer.

REBECCA JANE COOK

CATHERINE LOUISE CORBETT
CIA, Dean's List, New Life, Sigma Kappa Alpha, SEC, SVS, PC Players.

CHERYL JANE CORLEY
PiKapp Little Sister — 2, AIBS, Bio. Lab assistant.

GRACE ELIZABETH COSKREY
Dean's List, TOB, FCA, W.F, CIA, SVS

MARGARET GRACE DALTON
Pub, Board, PiKA little sister.

CHRISTOPHER LEE D'ANDREA
Ki Kappa Alpha — pres., football, FOB Student Assembly, IFC, FCA, ROTC Scholarship.

JOHN ANTHONY D'ANDREA
Pi Kappa Alpha — pres., football, ROTC, track, IFC, Who's Who his first senior year.

MARJORIE ANN DARDEN
Circle K Club — Treas. and Pres., Blue Stocking, Student Senate, Figs and Thistles — Editor, SVS, Modern Foreign Language Award, Judicial Council, Homecoming Representative.

LEE ANN DAVIS
Women's Council, CEC, FCA, FOB, Homecoming Chairman — Belk Dorm, Day Students Board, PiKA little sister.

NANCY LORRAINE DAVIS
FOB, CEC, Basketball team, Intramurals

WENDY BURDETTE DEMPSEY
CEC, Vice Pres., Pres., Psi Chi, FOB, Women's Council, Dorm Council, Student Senate, Special Olympics, Intramurlas

KEVIN SCOTT DENNEY
Alpha Sigma Phi, Intramurals, Men's Dorm Council — Pres., FOB.

KATHERINE A. DeWITT
SVS, Circle K — Vice Pres., AIBS, P.C. Players, Alpha Psi Omega, Pac Sac — Copy Editor, Assist. Editor, Belk Dorm Social Comm., Committee on Women's Concerns, Cardinal Key, Women's Council — Pres., Homecoming Rep., FOB, Student Council, Student Senate.

VERA RAMONA DORCH
Pamoja

DIANE COREY DREISBACH
Alpha Psi Omega, Pi Kappa Phi Little Sister, New Life Singers, CIA, P.C. Centennial Planning Committee, P.C. Players, Special Olympics, Staley Lecture Planning Committee, Homecoming Court, Pac Sac, Canterbury Club — Pres., Dean's List, Religious Groups Council.

EDWARD BRADLEY DRIVER, III
Kappa Alpha Fraternity, intramurals.

ALISON MARIE DRUMMOND
Business Club, Circle K, Annual Staff, Section Editor, Absence Committee, Alumni Scholarship, Business/English Scholarship, Choir, Cardinal Key.

TROY E. DUKES
Pi Kappa Phi, Circle K, Drama, Pac Sac, F.O.B., Dean's List

TRACY NATHANIEL DUREN
Theta Chi, Choir

JUDY LYNN DYCUS
CIA, Westminster Fellowship, SVS, Child Outreach Program Coordinator, Joseph M. Gettys Award in Christian Ed., Dean's List.

MELANIE WRAY EFIRD
Alpha Psi Omega, Drama, CIA, Publications Board, Psi Chi.

RONNIE L. ELMORE
Alpha Sigma Phi, Jean Ellen Memorial Scholarship.

FRANK BRADLEY ERWIN
Sponsor Hall Rep., Men's Council, Student Senate, FOB.

ROY OTHO FAGAN, III
Kappa Alpha, Blue Key, Pac Sac — Business Manager, AIBS, Dorm President.

ANNA M. FANZI

SHARON RENEE FIELDS
Dean's List, Basketball Cheerleader, Blue Stocking, Pi Chi, CIA, CEC, Special Olympics, Junior Marshal.

HENRY LANGSTON FINLEY, JR.
PiKA, Rifle Team, ROTC, Football, Business Club.

ANN STORY FOX
CEC, Cheerleading, Drama

GEORGE WESLEY FRADY, JR.

TAMARA ALICE FRANCIS
P.C. Choir, CIA, CEC, Dean's List, New Life,

Cardinal Key, Women's Council, SVS, Dr. and Mrs. F.L. Webb, Sr. Scholarship

GARRELL HENRY FREEMAN, JR.
PiKA, Football, Intramurals

JAMES MICHAEL GAFFNEY
PiKA, Judicial Council, Faculty Appeals Board, IFC Vice Pres., Dorm Pres., FOB, Basketball Captain, FT award for basketball.

PATRICIA JANE GALLAGHER
Alpha Sigma Phi Little Sister, Dean's List.

LARISA LORENE GARRISON
Belk Scholar, Shaw Fine Arts Award, Alpha Psi Omega, Pi Kappa Phi Little Sister — Pres., Choir, Madrigal Singers, CIA, New Life, Special Olympics, Dean's List, Canterbury Club, P.C. Players, Drama.

TRACEY RENEE GLASPEY
Sigma Kappa Alpha Award, CEC, intramurals, Volleyball Team.

PAMELA ROBERTA GLENN
Dean's List

EDWARD THOMAS GODLEY
Football, Partners Club, Freshmen Sharpshooters, ROTC, intramurals.

MARIAN LEE GRINER
CEC, SVS, Special Olympics

DAVID ADRIAN GRUHLER
Sigma Nu, Tennis Team.

ANN WILSON HALL
Dean's List, Day Student Organization — Pres., Student Member of Faculty Guidance Comm., Orientation Comm.

JOHN GRAFTON HALL
Kappa Alpha, Pres., Alston Wilkes Society, Baseball Team, Golf Team, SAM, IFC.

KAREN JENICE HAMMOND
SVS.

DEANNINE ANN HANEY
SVS, Chapel Committee, Staley Lecture Committee, FCA, Dean's List, Homecoming Rep., CIA — Vice Pres., Intramurals, New Life.

KATIE B. HANNA
SVS, Bell Street Middle School Tutor, Student Entertainment, Intramurals.

JOAN LEA HARDIN
P.C. Singers, Dean's List, Society for the Advancement of Management, Intramurals, Tutor

DAVID MITCHELL HARLAN
Choir, Society for dvancement of Management, Psi, Chi, P.C. Players, Pac Sac.

TAMMY JANE HICKS
Pi Kappa Phi Little Sister, Special Olympics, Dean's List, Psi Chi — Vice Pres.

WILLIAM OLIVER HIGGINS
PiKA, SGA, Junior Marshall, Taylor Stukes Award, Tennis Team.

CHERYL RENEE HODGE

HELEN SUE HODGE
Intramurals, SVS, Special Olympics.

RONALD MARK HOLLIER
PiKA, Football, Baseball, Men's Council.

CYNTHIA ELLEN HOLLOWELL
CIA. New Life, SEC, SAM.

LYNN MASON HOPE
FCA, SGA Rep., FOB, Cardinal Key, CEC, Sigma Nu Little Sister, Women's Basketball, Intramurals, Psi Chi.

ALAN KENT HOPKINS
Alpha Sigma Phi, Pac Sac, Rifle Team.

MARY CHARLOTTE HUNT
SEC, Pac Sac, FOB

SUSAN EARLE JENNINGS
CIA, Westminster Fellowship, Circle K, SVS, Cardinal Key-Pres. Choir, Women's Council, Student Senate, Marion Fogartie Hill Scholarship.

KEITH ELWIN JUDE
Golf Team, Pi Kappa Phi, AIBS.

MARGARET THOMAS KAY
SVS, Pac Sac, Sigma Kappa Alpha, Cardinal Key, Dorm Pres., Women's Council, Choir, Central College Foreign Study Program, International Studies Committee, Faculty Appeals Board, Publications Board.

JOEL TIMOTHY KING
Basketball, PiKA, Alumni Chairman Assistant, Assistant Pledge Master.

RALPH FRANKLEN KUBE
PiKA, FCA, ROTC, Football.

ANITA LOUISE LANDRETH
SVS, American Chemical Society, FOB, Junior Fellow, Sigma Kappa Alpha, Intramurals, PacSac.

LEA ANNE LARISCY
SAM, Intramurals, Powderpuff football

LUCINDA HELEN LAWSON
CEC, Intramurals, Alpha Sigma Phi Little Sister, Circle K.

MARK ANTHONY LEVERETTE
Theta Chi, SAM, FCA, Football, Intramurals, Track Team.

CHAE-CHONG GEORGE LIANG

PAMELA JEAN LOGAN
SVS, COP, Special Olympics, CIA, New Life, CEC, World Hunger Task Force.

NATHANIEL ELMORE LUCUIS, III
Alpha Sigma Phi, Tennis Team Manager, Jean Kirkley Award.

STEVEN MICHAEL MANN
Sigma Nu, Men's Council, Student Senate, Dorm Pres., SAM, SEC, SVS, FOB.

DELORES JO MARSH
SEC, CEC, Pac Sac.

TERRI L. MARTENS
Circle K, Cardinal Key, Women's Council, Dorm Council, Student Senate, Intramurals, Basketball Cheerleader, Special Olympics, FOB, SVS.

DEBORAH LYNNE MAUK
FCA, CIA, AIBS, Intramurals, Volleyball, AIAW All State Academic Volleyball Team, Sigma Kappa Alpha, Dean's List, Psi Chi.

MARK ROBERT McCALLUM
Blue Key, FOB, Publications Board, Blue Stocking, Baseball Captain, Drama.

SHAWN DAVID McCASLIN
Alpha Sigma Phi, Rifle Team, Library Committee, Library Staff.

IRVING ANDREW McCATHERN, JR.
Alpha Sigma Phi, Intramurals.

DANIEL BRIAN McCORMICK
New Life, Society of Physics Student — Pres., Symphonic Band, SVS, P.C. Players, Sigma Pi Sigma, Sigma Kappa Alpha, CIA.

CATHY LYNN McCOY
Junior Fellow, Intramurals, Circle K, Judicial Council, Business Club, SAM, SVS, Dean's List, Sigma Kappa Alpha, Special Olympics, Cardinal Key.

GEORGE F. McCOY
Alpha Sigma Phi, ROTC, SAM

JAMES STERLING McEACHERN, III
Theta Chi, Choir, Men's Council, FOB, Alston Wilkes Society

REBECCA LYNN McFARLIN
Volleyball, Women's Council, SVS, FOB, ROTC, Council of Women's Concerns

MARY LYNN McGEE

JAMES B. McLEAN

ROBERT FRANCIS McMAHAN
Sigma Nu, Alston Wilkes Society, Dorm Pres., Student Senate, FOB, Judicial Council, V.S. Navy Active Reserve.

GAYLA STARLENE LUEASE McSWAIN
SVS, Circle K., Cheerleader, ROTC (Battalion Commander), Homecoming Court, Dean's List, Cardinal Key, Judicial Council, State Student Legislature, Harry S. Truman Scholar Nominee, Senate Strom Thurmond Intern, Northern Warfare Training Course Graduate, FOB.

VICKI RENE MELLETTE
SEC

ELIZABETH MAUDE MESSENGER
SGA, AIBS, Sigma Nu Little Sister.

JOSEPH ARTHUR MOONEYHAM
PiKA, Blue Key, Track Team, Football, Block "P", SVS, Pac Sac, Oeland, English Scholarship, Founder's Scholar, Dean's List, Trophy for Athlete with Highest Scholastic Average.

JAMES ALBERT MORAN
President's Scholarship, CIA, Dorm Pres., Golf Team, Psi Chi, SGA.

WILLIAM ANDERSON NISH
Soccer Team, AIBS, American Chemical Society, CIA, Student Senate, Student Affairs Council, Sigma Kappa Alpha, Dean's List

HAROLD ODOM
Blue Key, Alpha Psi Omega, Judicial Council, Choir, P.C. Players, Madrigals, Presidential Scholarship, Junior Fellow, Cheerleading, Pamoja.

LESLIE CELEST OLIVER
Cardinal Key, CIA, WF, CEC, SVS, Special Olympics, Dean's List

MARGARET JOCENA OLLIFF
SEC, Cheerleading, SEC, Intramurals.

DANIEL E. ORR, JR.

LISA LYNNE OUZTS
Circle-Treas., Pac Sac.

LAWRENCE FRANKLIN OWENS
PiKA, Football, Judicial Council, Dean's List, ROTC, FCA.

MICHAEL HORACE OWENS
PiKA, Football, Track.

THOMAS OWEN PAGE
Sigma Nu, FOB, Men's Council, Student Senate, Judicial Council, Blue Key, SAM, — Pres., Dean's List, Sigma Kappa Alpha.

DEBORAH LYNN PARNELL
CEC, SVS, Special Olympics, Dean's List.

RANDALL ARTHUR PARSONS
Pi Kappa Phi, Alpha Psi Omega, Sigma Kappa Alpha, P.C. Players, Choir, Blue Stocking, Pac Sac — Editor, Dean's List, Founder's Scholar, Shaw Fine Arts Scholarship, Blue Key.

MARY CLAIRE PEARSON
FCA, Tennis Team, Theta Chi Sweetheart, Sigma Nu Little Sister, Women's Council, FOB, Psi Chi, Judicial Council.

LISA GAIL PENNINGTON
SVS, Women's Council, Student Senate, SAM, Psi Chi, Intramurals Pi Kappa Little Sister.

PHILLIP DREW PERKINS
Alpha Psi Omega, P.C. Players, AIBS, Circle K, Psi Chi, SVS, CIA.

ROBERT PRESTON PETERSON
PiKA, Football, ROTC.

ALAN GREGORY POOLE
Alpha Sigma Phi, Choir

CHARLES RAYMOND PORTER
Pi Kappa Phi, Golf Team

KATHRYN SHIELDS POTTS
Choir, Madrigal Singers, Cheerleader, SVS, Circle K.

CECELIA ANN PRATHER

BETH ELAINE REDFEARN
SVS, Intramurals, SAM.

ALAN CHERIS REED
Choir, Madrigals, Pac Sac, SVS, New Life, Westminster Fellowship Sigma Kappa Alpha, Lectures and FA Committee.

ROBERT VAUGHAN REGISTER
PiKA, Tennis Team

ROBERT STEPHEN RHODES
Theta Chi, Business Club.

TIMOTHY JOHN RIDDLE
Tennis Team

SHELTON GARLAND RINER
Football, ROTC, FCA.

DONALD REVERE ROBERTS
Men's Council, Student Senate, FOB, AIBS.

TARA ANN RODDY
Madrigals, Kappa Alpha Old South Rep., PiKA little sister, AIBS, Pac Sac, Fire Marshall, Homecoming Committee.

PAMELA CHARLENE SATTERFIELD
Choir, Circle K, P.C. Players, Alpha Psi Omega, Pi Kappa Phi Little Sister, Miss Laurens County, Contestant in the 1982 Miss South Carolina Pageant.

RICHARD RAY SAWYER
Sigma Nu, SAM, SVS.

MARGARET ELIZABETH SCOTT
Women's Council, Treas., SGA, Student Senate, Sigma Nu Little Sister, Homecoming Rep.

GREGORY KEITH SHAMROCK
Sigma Nu, Blue Key, SGA, FCA, Football, FOB, Student Senate AIBS.

SUSAN E. SHELTON
Circle K, SVS, Psi Chi.

LESLEY ANN SIMMONS
PiKA Little Sister, FCA, CEC, Pac Sac.

CASSANDRA ANITA SIMON
CIA, Pamoja, ACS, AIBS, FOB, Staley Lecture Committee.

MARTI JEAN SKAKUN
Student Entertainment Committee, SVS, Dean's List.

JAMES MICHAEL SMITH
Theta Chi, FCA, Basketball, Blue Key, ROTC.

BURTON SCOTT SPENCER
PiKA, Soccer Team, SGA.

JILL FANT SPOTTS
SVS, SAM, Women's Council, FOB, Dorm Council, Student Council, Intramurals, Special Olympics.

STEPHEN GLENN STALVEY
PiKA, Football

THOMAS DEYLAND STEELE
PiKA, football, Intramurals.

AMANDA WALDREP STEWART

PAMELA SUE SUTTLES
CIA, Pamoja, AIBS.

LANCE LEE TAYLOR
Intramurals

RICKY LANE TAYLOR
Theta Chi, SAM — Vice Pres., Alpha Psi Omega, Choir, Madrigals.

ROBERT STEVEN TAYLOR
Kappa Alpha.

HELEN CUNNINGHAM THOMAS
CIA, Putsey Silas Bailey Scholarship, Kenneth Baker Award

MILLARD BRADY THOMAS
Dean's List, AIBS, ACS, Student Entertainment Committee, Track, Rifle Team, P.C. Mascot (Scotsman)

JOHN REDDEN TIMMONS JR.
Kappa Alpha, Intramurals, SVS, Student Entertainment Committee

LAURA GAY TODD
SVS, CIA, Tennis Team.

ANDREW NICHOLSON TRAMMELL
Tennis Team

MIRIAM ELLEN TRIPPE
SVS, AIBS, SEC, Intramurals, FOB, Choir, Psychology Department Secretary, Sigma Nu Little Sister, Theta Chi Sweetheart, Homecoming Queen.

JAMES ROY TURNER

PAULA JEAN TYSON

JON TAYLOR VANDEVENTER
Alpha Sigma Phi, Pac Sac, Austin Wilkes Sociiety

JOHN FRANCIS VERREAULT
Choir, Madrigals, Blue Key, Theta Chi, Psi Chi, SVS, Blue Stocking, Student Council, SGA, Men's Council, FOB.

WILLIAM FRANKLIN WADE
PiKA, Football, Intrafraternity Council, Dorm Pres., Alston Wilkes Society, Men's Council, FOB, Dorm Council, SEC, ROTC, Student Senate.

MARK WILLIAM WAID
Sigma Nu, Intramurals, Figs and Thistles, Blue Stocking — Contrib, editor, Pac Sac — Copy Editor, ROTC.

KIERLY ARMSTRONG WALLACE
Dean's List

PATRICIA DAWN WATSON
FOB, SAM

ANTHONY JOSEPH WERNER
Alpha, Sigma Phi.

HENRY HARRISON WHITAKER, JR.
Pi Kappa Phi, Pac Sac, ROTC

ANDREW SCOTT WHITE
Tennis Team, PiKA

MARY ELIZABETH WHITLOCK
CEC, Intramurals, Special Olympics

CHRISTOPHER ALLAN WILLIAMS
PiKA, Football, ROTC,

EDWIN LeGRAND WILLIAMS, III
Alpha Sigma Phi, Choir

GINA RENEE WILLIS
Alpha Sigma Phi Little Sister, CEC — Treas., Blue Stocking P.C. Singers, Junior Fellow.

GAVIN RENO WILSON
Phi Beta Sigma, FOB, Men's Council — Pres., Dorm Pres., Student Affairs Council, Faculty Committee for Minority Concerns. Student Senate, FCA, AIBS.

CAROL LYNN WOODS
CHoir, SVS, FOB, Basketball, Homecoming Rep., Choir Pres., FCA, Madrigals.

CHARLES DANIEL YARBOROUGH
PiKA, football, SAM, Business Club.

INDEX

Gail Eileen Abercrombie 144
Paul Harold Abernathy 158, 173, 190, 40, 192
Guila Porter Adams 144
Larry Glen Adams 215
Eddie Melvin Addison 131
Kimberly Marie Adkins 131
Glenn Kyle Albright, III 78
John Edward Albright 152, 82
Frederick Harold Alexander 144
Teddy Lamar Alexander 158
Ellen Kelley Alford 158, 89
John Carroll Allen 75
Russell Craig Amick 131
Anthony Aaron Anderson 3, 175, 131, 196, 191
Elizabeth C. Anderson 144, 168, 195
Nancy Arnold Anderson 158
Clara Katherine Andrews 131, 181, 178, 187
Scott Bailey Andrews 158
Stephen Walter Andrews 152, 184, 203, 198
Paul Raymond Angelich 131, 88
Thomas Eugene Ansley 144
Laura Lynn Applegate 152
Thomas, Lorraine Are, Jr. 172, 131, 171
Allison Martha Arnetta 158
Jeffrey Charles Arscott 144, 186
Walter Haskell Atkins, Jr. 78, 151, 154, 175, 131
Edwin Tilson Auman 158
Lorrie Ann Ayers 158
Susan Lynn Ayers 152
Gwendolyn Vera Babb 158
Robin H. Bacon 158, 75
Hugh Tolan Bailey, Jr. 131
Roger Alan Bailey 152
Mark Robert Baker 152
Penny Hope Baker 158, 180, 193
Steven Edward Baker 144, 173, 172, 166
Elizabeth Ann Ballard 152, 89, 101
Joel Lin Ballesteros 158, 181, 215
Roberta Ann Bangle 144
Patti Ann Bannister 144, 168
Dorothy Katherine Barber 152, 173, 172
Susan Lynn Barco 131
Anna Gray Bargmann 152
Sarah Melinda Barker 131
Joanne Barlow 152, 89
Kelly Annette Barrett 169, 195, 131
Gary Allen Bass 144, 215
Stephen Potts Bates 152, 143, 105
Barbara Ellen Bayley 172, 78, 180
Susan Renee Baynes 158
Thomas Richard Beard, Jr. 152
Kelle Jeanette Bedenbaugh 158
Amelia Anne Bell 152, 186, 181
Melvin Eugene Bell 63, 75
Tina Claudette Bell 158
Jeffrey Arnold Benjamin 132
Brian William Bennett 152, 79, 109, 166
Connie Marie Bennett 168, 132
David Mayfield Bennett 152, 78
James Arthur Bennett 158, 172, 174
James Dale Bentley 152, 78
Karen Elaine Bentley 144
Martha Ellen Bernhardt 152, 104, 173, 172, 169, 180
Bromley Keith Birchfield 158, 166
John Thomas Blackburn 158
Marianne Blackburn 144, 173, 172, 180
Harold Lee Blair 132
Harvey Franklin Blanchard 78
Freida Ann Thomas Blanton 152
Lisa Ann Bledsoe 175, 168, 142
William Joseph Blount 75
Jane Beth Bollinger 144, 166, 210, 192, 78
Fredrina Alicia Bomer 152, 104
Robert Clark Bourne 171, 132, 166
Lisa Fran Bowen 144, 10, 54
T'lene Elizabeth Bowers 158
Martin Anderson Boyd 152, 166, 211, 40, 192
John Michael Bozard 158, 209, 75
Karen Elizabeth Bradley 144, 192, 172, 170, 174, 169
Michael Christopher Brady 158
Cynthia Anne Bragg 158
Janice Harper Brame 158
John Samuel Breazeale 144, 7, 25, 50, 198, 196, 40, 192, 194, 215
Kristine Katherine Bermer 158
Melinda Elise Brice 132, 197
Tracy Elizabeth Bridges 144
Warren Arnold Bright 152, 78
Kellie Ann Britton 144
Joseph Mark Brooks 158, 211, 75
Todd Cunningham Brown 158
Cathy Joanne Brownlee 144, 172, 166
Robert Hood Brozina 144, 59
Michael Louis Brummett 152, 100, 101, 215
John Horton Bryan 158, 101
Randall Lee Buck 144, 172, 186, 215
Guy Leonard Buckner, III 144, 78, 208, 209
Sisam Elisabeth Burgess 158
Steven Ray Burgess 144, 92, 82, 168, 199, 197, 180
Curtis Burton, Jr. 78, 80
John Alexander Burton 158
Mary Jean Byrd 152, 89
Henley Ann Byrum 132
William Edward Callaway 152, 203
Daniel Drew Campbell 75
Denise Lynne Campbell 152, 173, 85
Kris Morgan Campbell 75
Mary Kay Campbell 132, 89
Sara Jane Campbell 144, 170, 174
Sarah Louise Campbell 144
Wayne Taylor Campbell 158
John Mark Cann 78
Lori Michelle Cannady 153, 178
Linda Marlene Caraway 145
Steven Ray Carlisle 158, 75
Beckwith Hunter Carlos 78
Duncan Andrew Carmichael 198
Audrey Lynne Carr 132
Margaret Melton Carr 153
Martha Jane Carrigan 153
Robert Neil Carroll 153
Mary Sadler Carter 10, 169, 132
Patrick Keith Cash 158
William Edwin Chapman, Jr., 145, 166
Benjamin Franklin Cheek 145, 52, 215
Dillard Durell Cheek 79, 209
Franklin Fuller Childress 171, 184, 132, 199, 128
Carolyn Christie 158, 202
Karen Virginia Chriistie 181, 101
Cynthia Elaine Clark 153, 89
Dana Ann Clark 153
Gregory Neil Clark 153, 76, 197
Margaret Katherine Clark 15, 176, 167, 132, 192, 210
Michael Stuart Clark 158, 211
Simone Benbow Clark 158, 89
Anne Trezevant Clarke 145, 176
Julia Ray Clarke 175, 132, 194
Catherine Carr Clayton 159
Donna Carol Cline 153, 193
Daniel Coleman Cohen 132, 40, 41, 128, 192
Rebecca Lynn Compton 159, 210
Samuel Dean Compton 145
Carolyn Graves Cone 145
Susan Elaine Conn 173, 167, 166, 132
Deborah Elaine Cook 153
Marvin Joseph Cook 92, 82, 133
Rebecca Jane Cook 133
John McDonald Cooley, Jr. 159, 211
William Aaron Coon 153, 209
David Biggerstaff Copple 145, 180
Catherine Louise Corbett 173, 169, 133
Lee Anne Corlew 153, 172, 28
Cheryl Jane Corley 167, 133
David Jerome Corley 145
Grace Elizabeth Coskrey 172, 174, 167, 133
Robert Davison Cousar 92, 83, 82, 215
Mary Katherine Cowley 153
Thomas Veitch Cowsert 145
Phyllis Rebecca Cox 153, 191, 50, 40, 41, 192
Thomas Andrew Cox, Jr. 153, 209
Luane Cranston 145, 172, 170, 167, 180
Bryan Moore Crawford 145
Julia Corrie Crawford 153, 85
Melanie Jean Crelia 89, 90
Valerie Kirkland Crocker 145, 89, 90
Frances Anne Crook 145, 172, 151, 174, 180, 182
Debora Jean Crosby 145, 46, 189
Charles Harold Crowder 145, 167
Douglas Leslie Culler 159, 75
Lisa Dawn Cummings 189
William Clark Cunningham 159, 184, 211
Robert Paul Dahlstrom 153
Mary Katherine Dailey 153
Margaret Grace Dalton 150, 168, 144, 178
Christopher Lee Dandrea 77, 78, 171, 133, 208, 209, 199
John Anthony Dandrea 133, 209
Beth Lynn Danley 153
Marjorie Ann Darden 170, 185, 178, 128, 194
Alan Lee Davis 145, 215
Kimberly Faye Davis 153, 172, 175, 181, 180
Lee Ann Davis 169, 133
Lea Annette Davis 145, 172, 174
Nancy Lorraine Davis 169, 133, 89
Stephen Ray Dawson 153
Wendy Burdette Dempsey 169, 195, 133
Kevin Scott Denney 133, 203
Charlie Boyd Dennis 145, 215
Jane Anne DeVinney 159
Kathering Anne DeWitt 170, 195, 186, 133, 185, 128
Karen Elizabeth DeYoung 159, 193
Lester Young Diamond, III 159, 7, 59, 60, 61
Ross Norman Dickens 145, 52, 177, 180
Charles Morris Dixon 153, 215
Warren Dean Donald 78
Vera Romona Dorch 134, 183, 143
James Marion Dorn 147, 211
Edward Paul Doublet 159
Donna Louise Doughty 153, 190
Lynn Alan Downey 203
Bryan Andrew Downs 159, 215
Diane Corey Dreisbach 172, 47, 188, 134, 43, 210, 40, 193
Craig Alan Driggers 153, 28, 10, 211, 100
Edmund Bradley Driver, III 134
Alison Marie Drummond 170, 168, 134, 143, 192
Lila Anne Dubose 145
Helen Louise Duffie 153, 210, 178
Troy Emmett Dukes 23, 7, 134, 211
Kimberly Jo Duncan 134

Tracy Nathaniel Duren 134, 215
Judy Lynn Dycus 134
William Marvin Earl 145, 191, 50, 166
Bettie George Eastin 145
Donna Marie Edge 159
James Alvin Edwards, III 159, 209
Joseph Miles Edwards 75
Lesley Hughes Edwards 153
Melanie Wray Efird 186, 188, 134
Richard Ferris Elliott 153, 168
Robert Wilkerson Elliott 159
Brian Nels Ericksen 145, 203
Frank Bradley Erwin 134, 215
Micky Elizabeth Evans 153
Perry Daniel Evatt 159, 75
Roy Otho Fagan, III 171
Albert David Fancher 159, 75
Katalin Fanczi 145
Joseph Andrew Farmer 153, 197
Lydia claire Farmer 145, 2, 149
Bryan James Fasick 159
Timothy Eugene Faulkner 159
Russell Lloyd Favorite 159, 181, 215
Erol Fender 153, 167, 211
Donna Louise Ferrell 159
Timothy Daniel Ferrell 145, 211, 100, 101
Karen Sloan Fewell 159
Sharon Renee Fields 172, 170, 175, 184, 134, 128
Henry Langston Finley, Jr. 209
Cari Lynn Finney 153
Stacy Denise Fletcher 159
Laura Louise Flynt 159, 175
William Long Forbes, Jr. 154, 28, 168
Laura Jane Fowler 145, 168, 94
Ann Story Fox 169, 134, 41
Barbara Elizabeth Frady 159, 89
Tamara Alice Francis 173, 15
Robert Scott Frantz 154, 168
Garrell Henry Freeman, Jr. 209
Todd Wilson Fruit 145, 167, 166, 195, 215
Joseph Craig Frye 145
Susan Dianne Fuller 159
Michael Wayne Fulp 154
Cheryl Ann Funderburk 154, 174, 22, 197, 180
James Michael Gaffney 2, 33, 134, 209, 196, 199
Patricia Jane Gallagher 168, 134
Sharon Joyce Gant 145, 149
Deborah Kent Garnder 159, 182
Raymond Blease Gardner, Jr.
Larisa Lorene Garrison 47, 170, 176, 188, 135, 40, 41, 129, 192
Ellen Mildred Gibbons 146, 198
Jason Alexander Gibson 159
Robert Gordon Glaspey 78, 171, 209
Tracey Renee Glaspey 135
Pamela Roberta Glenn 135
Edwatd Thomas Godley 79
George B. Goldsmith, III
Mary Marshall Goode 159
Clarence Henry Goodman, Jr. 146, 4, 199, 215
Robert Charles Goodroe 159, 92, 82
Jerry Edward Goodwin 47, 191, 50, 65
Elana Carole Gourley 159
Charles Randall Green
Patricia Alexander Green
Stanley Wayne Green 183, 75
Lori Sye Greene 146, 195
Michael Lorne Greene 159, 209, 75
Phillip Loren Greene 159, 209
Patricia Michalann Greenway 159, 192
William Hall Grey 159, 73
John Seipel Grier 154
Kathryn Alexander Grier 159
Todd Edwatd Griffies 159, 82, 215
Judith Gail Griffin 146, 173, 167, 166
Brian Keith Grimes 75
Meri Kay Grimes 159, 160
Todd David Grovenstein 159, 211
Nancy Lewis Groves 146
Michael Paul Gruber 159, 92, 82, 209, 75
Richard Wayne Gruber 79, 135
Carol Lynne Gumpert 159, 172, 30
Allison Leigh Gunter 159
Gregory Neal Guthrie 75
Mark Pratt Guthrie 75
Robert Forbes Guthrie 159
Lynn Anne Haeberle 154, 100, 101
Jenny Caroline Hair 146, 172
Jana Lea Haley 154, 195, 41
Ann Wilson Hall 170, 135
George Rene Hall 146, 3, 171, 199, 194, 215
Henry Harper Hall II 160, 92, 82, 183
Hugh W. Hall 146, 172, 167
John Grafton Hall 135, 199
Kimberly Scarborough Ham 160, 195
Mary Catherine Ham 160
Perry Wayne Hamilton 146, 168
Karen Jenice Hammond 135
Thomas Douglas Hancock, Jr. 154, 78
Deannine Ann Haney 172, 135
David Locke Hanlon 160, 92, 82
Katie Bell Hanna 166, 135
Robert Howard Hannah 79, 135, 209
Joan Lea Hardin 168, 135
David Mitchell Harlan 176, 135, 59, 192
Bachman Bailey Harris, Jr. 160
David Irvin Harris 146, 175
Mary Dana Harris 154
Rodney Stefan Harris 75
Richard Edward Hathaway 154, 79, 209
Dallas Francis Haupt, Jr. 160, 75
James Hartwell Hayden 154, 211, 199
Jane Elizabeth Hays 160
John Christopher Helman 146, 167, 166, 194, 215
Richard Drew Helman 154
Laura Jane Helton 146, 40, 192
Crystal Denise Henderson 146
Lauri Lee Herrmann 154, 181, 41, 58, 59
Septimus Marion Hicklin 146, 23, 171, 22, 167, 197
Susan Ann Hicks 160
Tammy Jane Hicks 135
William Oliver Higgins 2, 171, 135, 208, 209, 197
Cathy Ann Hill 154
Charlie Lee Hill 160, 192
Anthony Maurice Hillard 154, 101
Virgil Richard Hillard 51
Richard Terrell Hilton 160
Susan Dillinger Hitt 135
Cheryl Renee Hodge 136
Helen Sue Hodge 168, 136
Lisa Tucker Hoffman 146
William Hogan 160
John Stuart Holladay 12, 203, 199
Louis Arlo Holliday, III 160, 75
Ronald Mark Hollier 78, 136, 196
Frances Olga Hollis 154, 190, 50
Cynthia Ellen Hollowe 11, 173, 172, 174, 168, 136
James Fuller Holly, III 160, 11, 24, 211
James Franklin Holmberg 154
Lynn Mason Hope 170, 136, 180
Alan Kent Hopkins 136
Jopseh McCrary Hopkins 14, 168, 40, 192
Allen Scott Hosch 79
Elizabeth Lee Howard 160, 56, 208, 101
Furman Duane Howard II 146
Robert Moberg Howard 143, 40, 192
Jerry Eugene Hudgens 160
Karen Linda Hudson 154, 40, 192
Charles Huff 75
Thomas Allen Huff, Jr. 160, 173, 172, 174
John Mitchell Huggins 78, 209
Laura Jean Hughes 146, 100, 101
Laura Reece Humphreys 160
David Kenneth Hunt 147, 168, 196
Edgar S. Hunt III 75
Joy Lee Hunt 89
Mary Charlotte Hunt 169, 136
Rebecca Manning Hunter 154
Virginia Carol Hunter 147, 43, 40, 192
Otis Benjamin Ingram 79, 209
Glenn Edwin Ireland 160, 203
Jeffrey David Jack 160, 172, 167
Susan Linda Jackson 154, 13, 168, 195, 208, 54, 100
John Lee Janes, Jr. 160
Sheila Dundee Jarvis 160, 172
Carrol Eusatce Jenkins 147, 167, 198
Susan Earle Jennings 170, 195, 178, 129, 192
Elspeth Jewell 154, 167
David Mooore Johnson 160, 24, 40, 59, 192
Julia Dianne Johnson 147
Lee Ann Johnson 147
Virginia Anne Johnson 154, 168
William Daniel Johnson, Jr. 160, 75
Amanda Catherine Jones 147
Cheri Lynn Jones 160, 195
Harold Hudson Jones 160, 89
Nancy McKay Jones 147, 56, 168
Rebecca Ann Jordan 160, 89
Keith Elwin Jude 167, 136, 211, 199, 178
Randall Brent Kardoes 160, 209, 75
Gilbert Mark Katibah 147, 172, 175, 181
Margaret Thomas Kay 170, 195, 185, 136, 129, 192
David Edwatd Keen 154, 12, 203
Dorothy Grace Keith 147, 85, 168
Paul David Kellam, Jr. 160, 12
Bennie R. Kershaw 192
Michael Scott Key 160, 203, 43, 75
Connie Elaine Kibler 147, 178, 210
Joseph Rigdon Killorin 160
Clyde Brantley Kinard, Jr. 160, 211
Amy Hoffman Kindred 154, 85
Joel Timothy King 8, 209, 136
Mark Charles King 147, 168, 198, 215
Jeffrey Stewart Kingsmore 160
Richard Sebastian Kinsey 160
James Richard Kirkpatrick 79, 168, 136, 215
Wentzelle Kim Kitchens 155
William Gary Koger 147
Amanda Jeanette Konduros 155, 84, 85
Ralph Franklin Kube 78, 208, 209
Kemper David Lake, Jr. 147, 25, 171, 167, 166, 197
Robert David Lancaster 160
Anita Louise Landreth 167, 166, 136, 181
Ronda Kim Lanford 147
Lea Anne Lariscy 186, 136
Susan Lee Latham 160
Lucinda Helen Lawson 203, 137
William Thomas Layman 75
Melissa Ann Ledbetter 160, 85
Lack Bell Lee 79
Lisa Jeanne Lekorenos 155, 169, 181, 180
Brad Lemon 161
Kim Lori Lengert 161, 59
Bonita Kay Lesley 155
Mark Anthony Leverette 79, 52, 137, 215
Christopher Scott Lewis 161
John W. Lewis, Jr. 147, 209
Mary Catherine Lindsay 147, 30, 210, 59

Jeffrey Alexander Livingston 105, 215
Tor Ake Ljung 161
Pamela Jean -ogan 169, 137, 180
William Robert Long 147, 209
Janeese Elizabeth Lowry 155, 173, 172
Carolyn Suzanne Lutx 161
Mary Lynn Maddox 147
Kelly Renee Mahaffey 147, 168
Likanjo Martin Malafa 92, 82, 83
Micheal Hampton Maners 79
Steven Michael Mann 168, 137, 196
Teresa Lynn Mann 85
Maria Marianos 147
Daniel Bentley Marsh 155, 215
Delores Jo Marsh 169, 137
Garla Louise Marshall 161, 209
Ronald Keith Marshall 4, 215
Terri Lynne Martens 170, 195, 137
George Carlton Martin 77, 137
George D. Martin 148, 209
Marian Martin 161, 172, 174, 181, 180
Thomas Neely Massey, III 148, 7, 168, 198
Heather Leah Masson 161, 23, 40, 101, 192
Terry Lewis Masters, r. 155, 215
Sumitaka Matsumoto 202, 203, 166, 137
Szalez Francis Mayer 155
Chandler Eugene Mayes, III 148
Tamara Ann Mayes 155
Richard Grey Mayson, Jr. 161, 197
John Francis McAfee 155, 92, 82
Stuart Adams McAllister 148, 92, 82, 198
Leigh Pope McArthur 148, 168
Steve T. McCall 148, 78, 209
Mark Robert McCallum 6, 171, 184, 64, 137
Irving Andrew McCathern, Jr. 203, 137
Daniell Brian McCormick 173, 190, 166, 137, 129
Cathy Lynn McCoy 170, 168, 137, 194, 182
George Franklin McCoy 202, 203, 137
Robert Emmett McCrary, III 148, 92, 82
Arthur William McCraw 155
Charles Floyd McDarris 161, 172
Amy Frances McDonald 161
Melissa Elaine McDuffie 155, 210
James Sterling McEachern 148, 10, 50, 192, 215, 137, 40, 41
Michael Scott McElhannon 155
Dana Ray McElroy 75
Susan Carol McElroy 148, 195
James A. McFarland, Jr. 148, 192, 82
Rebecca Lynn McFarlin 85, 84, 195, 138
Laurie Jane McGee 148
Mary Lynn McGee 138
John Bothwell McGill 161
David Monroe McIntyre, II 148, 202, 203, 199
William John McKean 148, 78, 209
Graham McKinnon, IV 161, 203
Linda Knight McLaughlin 155
James Burtt McLean 138
John L. McLean 52, 215, 166, 192
Robert F. McMahan 138
Eileen McMahon 155
Tyna Lee McNair 161
Gayla Starlene Luease McSwain 170, 22, 138, 197, 143, 129, 194
Vicki Rene Mellette 138
Kevin Edwatd Meredith 161, 157, 33, 211
Floyd Thomas Merri-t, Jr. 148, 198
Elizabeth Maude Messenger 167, 138
Charlotte Anne Miles 148, 195
Constance Lynn Miller 148, 26, 195, 186
Donna Lynn Miller 161
Mealnie Miller 148
Mary Ruth Miller 155, 105
Tracy Scott Miller 155
Ellis Willard Mills, III 215, 161, 181
Timothy B. Milton 203
Bryan Daniel Milton 161, 209
Carolyn Ruth Mishoe 155, 89
Susan Marie Mishoe 161
Elizabeth Floy Mitchell 161, 32
James Albert Montgomery 20, 209
James L. Montgomery 161
Joseph Arthur Mooneyham 79, 209, 208, 138, 129, 194
David Royal Moorefield, Jr. 155, 166, 192
Pamela D. Moorehead 148, 175
Elizabeth Moorhead 155, 168, 178
James Albert Moran 172, 171, 138
Blake Lamar Morgan 215, 148
John Franklin Morgan 155
Penny Elizabeth Morgan 147, 172, 41, 166, 85
Brigid Ann Morris 155, 167
Edward James Morris, Jr. 155, 78
Katharyn Elizabeth Morris 161, 194
Randall Arvin Morris 78, 196
William Leonard Morris, II 155, 27, 184, 209
Karen Morrison 155, 172
Frances Lee Morrow 161
Mithcell Todd Morrow 155
Jeffery Dinton Morse 161, 203
Angela Kaye Moser 155
Kimberly Zell Moxley 161
John C. Moylan, III 155
Gerald Bruce Muller, Jr. 161
Caroline Ruth Murphey 161, 192
Alice Sims Murphy 155, 26, 40, 192
Alan Wayde Murphy 148, 181, 215
Sheryl Anne Murphy 161, 167
Cheryl Lynn Mynatt 161
Deborah Ann Neal 161
Leni Doris Neal 149, 195
Julian Deas Nealy 161
Marshall Banks Neil, IV 161, 3, 92, 82, 215
David Alan Niesler 70, 209
Harry Vernon Nelson IV 161
Wendy Layne Neufeldt 156
Russell Keith New 155, 79
Sarah Ann Newkirk 156, 182
Cynthia Ann Newsome 161
Michael Allen Newsome 75
Thomas Oliver Newton, Jr. 161, 75
Charles Adams Nichols 138
Gregory Dale Nichols 161, 75
Robert Baird Nickerson 161
Jean Elizabeth Nickles 161
Patricia Lynn Nickles 156, 56, 51
William Anderson Nish 167, 138
Cindy Karen Norris 156, 172, 174
Lydia Elaine Norris 156, 10, 190, 210, 40, 192
Daniel Randolph Nunnery 161, 209
Melany Hamilton Nussbaumer 149
Darlene Margaret Odell 156, 94
Harold Odom 46, 53, 51, 188, 138, 183, 40, 100, 130, 192
William S. Ogden, Jr. 161
Leslie Celeste Oliver 174, 169, 138, 180, 130
Margaret Jocena Olliff 169, 138
Robert V. Onorato 78, 209
William Lee Oppenheimer 161, 211
Benjamin Baxter Ortlip 156, 14, 184, 209
Sarah Elizabeth Osborne 202
Lisa Lynne Ouzts 138
Todd Donald Overton 161
Linda Carol Owens 149, 210, 198, 192
Lawrence Owens 13, 78, 139
Michael Owens 79, 208, 209, 139
Joseph Oliver Page 156
Thomas Owen Page 171, 168, 139, 130
James Wayne Park 156, 79
Cathy Young Parnell 149
Deborah Lynn Parnell 15, 169, 139
Virginia Lee Parramore 149, 175, 184
Randall Arthur Parsons 47, 171, 191, 186, 32, 184, 188, 211, 130, 192, 224
Briggs W. Patterson 149, 168
Sampson Leith Paul, Jr. 149, 211
Debra Jean Pauling 156
Jeffrey Clayton Payne 156, 184, 203, 198, 196
Mary Claire Pearson 8, 139
Lisa G. Pennington 168, 195
William R. Pepper 156
Phillip Drew Perkins 172, 176, 186, 189, 139, 178
Mary Perry 156, 94
Harry Frederick Petersen 162, 82
Wendy Sue Peterson 77, 209, 42, 139
David Phenix 209, 75
William Bayard Pickens, Jr. 156
James David Pierce 75
John Pinson 149
Brently Dwight Ponder 162
Alan Gregory Poole 203, 199
Cahrles Raymond Porter 26, 139, 210
Kathryn S. Potts 139, 40, 192
Roberta Louise Pounds 149, 180
Cynthia Joan Powell 162
Susan Marie Powell 149
Martin Greer Power 156
Cecelia Ann Prather 139
Marcus Brown Prince, IV 149
Robert Naugher Prince 162, 211
Kimberly Price Pruett 162, 25
Shirley Diane Puett 156, 173, 172, 195, 180
Mary Anne Pulliam 85, 168
Steven Allen Pynne 149, 215
Charles J. Radford 168, 139
Leslie Rampey 162
Neal Dudley Ramsey 215
John David Raunikar 149, 172, 166
Elijah Ray 175
Teresa Lynn Ray 162, 101
Jeanne Rae Record 162
Beth Redfearn 168, 139
William Louis Redmond 92, 83, 82, 168, 139, 199
Alan Chevis Reed 176, 140, 40, 41, 192
Lou Ann Reed 156, 166, 180
Karen Anne Reetz 162, 25, 101, 193
Sydney Rebecca Reeves 162, 167
Robert V. Register 209
Frank Hunter Reid 215
Jill Angela Reid 156
Rodney K. Revis 162, 75
Susan Wynelle Reynolds 162
Robert 5Tephen Rhodes, Jr. 162
James Derrill Rice 149, 171
Chesley Lucas Richards, Jr. 166
Amy Richardson 149, 168
John I. Richardson 140
John Henry Rickenbacker, Jr. 79, 209, 197
Timothy John Riddle 140
Reuben Benjamin Ridgeway 162, 211, 75
Shelton Garland Riner, Jr. 79, 140
George W. Rinker 156, 174
Phillip Randolph Rippy 75
Susan Carr Ritter 170, 35, 24, 140, 41, 192
Patricia Ann Rivers, 162
Donald R. Roberts, Jr. 167
Daniel Robert 162, 173, 26, 211, 192

Mark A. Roberts 149
Judith Lynn Rodda 162, 28, 84, 85, 166
Tara Ann Roddy 167, 140, 41
Karen Mae Rogers 162
William A. Rogers 162, 26
Thomas Jeff Roginsky 149, 202
Deanna Lynn Roof 162
Sara Anne Ross 162, 51
Byron Keith Rucker 76
George Walter Rucker 75
Thomas Woodward Ruff, III 156
Julius McCallis Rule, IV 162, 209, 75
Kathryn Mary Rusch 162, 40, 192
Dana Reed Russell 156, 26, 211
Fielding Dillard Russell 162, 211
Todd Russell 150, 215
Lisa Anne Sabo 162, 101
James D. Samples, Jr. 162, 28, 211
Lance L. Sanders 78, 209
Thomas Thorpe Sanders 150, 92, 82, 168
Karen Love Sanford 156
Kendall Allison Sapp 162, 172, 181
Pamela C. Satterfield 188, 140, 210
Richard Ray Sawyer 168
Karl W. Scheele 190, 181
Joan Deann Schilling 162, 101
Clifford Stephen Schmidt 156
John Charles Scott 162, 148, 181, 215
Margaret Elizabeth Scott 140, 197, 178
Paul Joseph Scott 78, 171, 209, 140, 197, 130
Arthur Wesley Seeger 156
Kelly Shackelford 94
Deana Carole Shamel 150
Gregory Keith Shamrock 78, 171, 167, 140, 197
Freddie W. Shaver 150, 78
Mary Katherine Shaw 150, 170, 174
Sarah Shaw 162, 192
Melanie Ann Shealy 156, 6
Regina Elizabeth Sheen 150, 170, 167
Susan Elizabeth Shelton 140
Larry Wendell Shirley 156, 173, 167, 181
Tammi Lynn Shirley 156
James H. Shoptaw 162, 35
Lesley Ann Simmons 169, 190
Cassandra Simon 167, 166, 191, 183
David Thomas Simpson 156
Robert Otis Simpson 156
Clark Ewing Sinclair 26
Donal Gregg Singer 150, 215
Janet Heather Singletary 157
Marti Jean Skakun 168, 51, 140
Robert W. Slate Jr. 25
James Howard Sloan 150
Sarah Johnston Slaon 150
Michael Kent Slughser 150
Dana Ann Smith 162
Jack David Smith, Jr. 171
James Michael Smith 171, 140, 196, 180
Kymberli Ann Smith 162
Lisa Carleen Smith 162
Peggy Jean Smith 162
Phyllis Page Smith 150
Susan Elizabeth Smth 162, 182
Steven Mark Smith 157, 209
Todd D. Smith 75
Gordon Todd Snipes 162
Patricia Katherine Sonw 157, 85
Michael James Sowell 209, 75
Allan Bradshae Spearman 162, 209, 75
Nazel Spears, Jr. 141
Scott Spencer 92, 83, 141
Laura Ellen Spooner 150, 198, 40, 192
Jill Spotts 195, 141, 182
Julius Odell Spradley, Jr. 157, 211
Anne Cooper Stallworth 163, 24, 195
Stephen Glenn Stalvey 79, 208, 209
Kimberly Leigh Stapler 157
Cynthia Anne Starnes 163
John Thomas Steele 150, 77, 209
homas Weyland Steele 163, 197
Hal Edward Stephens 75
Elizabeth White Stevenson 163
Scott Stevenson 141
Angus McLean Stewart, Jr. 163
Amanda Waldrep Stewart 141
Rebecca Joyce Stiles 150, 173, 167
Carrie Lynn Stoehr 150, 173, 167
Timothy Royce Stowe 157, 209
Michael Joseph Streeter 173, 163, 59, 61, 75
Margaret Hayes Strock 150, 40, 192
Paula Elizabeth Stroud 157, 180, 40, 192
Paula Elizabeth Stroud 157, 180, 40, 192, 194
Leslie Ha-l Stubbs 150, 168
Julia Lois Sullivan 150
James Keith Sumrell 171
Pamela Sue Suttles 141, 183
Jeffrey D. Swanson 163
Charles E. Sweat 163, 211
Elizabeth Lynn Tabb 157
Theresa Carol Tangur 163
Jonathon Richard Tate 75
Anne Lucille Taylor 163, 51, 193
Lance Lee Taylor 141
Marion R. Taylor, Jr. 150
Mark Lee Taylor 75
Ricky Lane Taylor 51, 141, 215
Robert Steven Taylor 191
Steven E. Teat 79, 215
Helen Cunningham Thomas 168, 141
John Boyd Thomas, III 157, 59
Joye Elisa Thomas 151, 174
Millard Brady Thomas, III 167, 141, 178
Mathew Leonard Thomas 157, 215
Carolyn Nell Thompson 163
William Calhoun Thompson 163
John Redden Timmons, Jr. 140, 198
Nancy Ann Tinga 151, 168, 195, 209
Laura Gay Todd 172, 142
Walter C. Todd 192
Charles George Toney 76, 163
David Alan Torrey 141, 211, 100
Todd F. Tracy 151, 4
Mary Dana Tregellas 84, 85
Judson Raeford Trippe, III 157, 198, 215
Laura Kathryn Trippe 163
Miriam Ellen Trippe 10, 50, 141, 198, 41, 54
Cynthia Lynn Troutman 163
Troy D. Tummond 209
Jimmie Turner 79
Paula Jean Tyson 141
Amy R. Underhill 163, 192
Johnathan Taylor Vandeventer 143, 142
Catherine Anne Vaughn 163
John Francis Verreault, II 52, 142, 40, 130, 192, 215
Lisa Hope Vierra 151, 185
William Franklin Wade 77, 13, 8, 15, 209
Mark William Waid 184, 186, 192
Rena Catherine Walden 157, 172
David M. Waldkirch 151, 78, 79, 80, 63, 209, 81
Charles Fontaine Waldron 209
Julie Anne Walker 163
Joey Scott Walker 163
Nancy Anne Wall 151, 195, 89, 91
David J. Wallace 163, 75
Jennifer Lynn Walston 163, 51, 193
Kenneth Merrill Wardlaw 157
Thomas Baker Warren, III 151, 49
Jane Elizabeth Watson 157, 172
Patricia Dawn Watson 142
Johnny Hugh Wells 157, 79, 196
Paul Joseph Wheatley 163
Henry Harrison Whitaker, Jr. 7, 142, 211
Andrew Scott White 142
Kenneth Madison White 202, 203
Mark Alan White 163, 75
Samuel Todd White 163, 181, 215
Tonia Denise Whiten 157, 172
Kathy Ann Whitley 163, 197
Mary Elizabeth Whitlock 142
Dean Keith Whitmire 157
Kitty Whittington 157, 101
Malon Murray Wickham 151, 92, 82, 198
Margaret Sharon Widener 163
Scott A. Wilhide 151, 215
Christopher Allan Williams, II 203, 142, 40, 141, 192
Francis Richard Williams 157, 75
Patricia Lynn Williams 151, 193, 182
Richard Alan Williams, Jr. 163
Gina Renee Willis 169
Gavin Reno Wilson 76, 143, 199
Robert Scott Wilson 163, 92, 83
Sylvia Ellen Wilson 157
Steven Jordan Wilson 82
Timothy C. Wilson 77
William Ernest Wilson 163, 209, 75
David Patrick Wise 79, 197
Paul Byron Wise 163, 211
John Hewett Womack 171, 92, 82, 193, 198, 199, 130
Suzanne Womack 151, 100, 101
Mary Elizabeth Wonble 157, 85, 104
Elaine Wood 151
Tina Mae Woodley 163
Carol Lynn Woods 170, 143, 41, 89, 91, 190, 192
Price Purvis Woodward 157, 168
Deborah Elizabeth Wright 157, 85
Michael Wroten 157
Steven Eugene Wyatt 172, 163
Cgarles D. Yarborough 209, 143
Jack Richard Yarbrough, Jr. 163
Katherine Ann Yonce 151, 35, 100, 101
Arleen Clarissa Young 157
Kenneth Jerome Youngblood 172, 163, 174
George Thomas Ziegler 163, 209, 75

PaC SaC 1982 STAFF

Editor	Randall A. Parsons
Assistant Editor	Katie DeWitt
Copy Editor	Bill Waid
Photography Editor	Whit Whitaker
Business Manager	Danny Cohen
Events	Jeff Arscott
Athletics	Connie Miller
Faces	Alison Drummond
Groups	Amelia Bell
Greeks	Randy Buck
Index	Ginger Parramore
	Bobbie Pounds
Photographers	Robert Howard
	Becky Jordan
	Buddy Prow
	Dana Russell
Copy Writers	Dede Dreisbach
	Joe Mooneyham
	Roy Moorefield
Staff typists	Troy Dukes
	Clara Andrews
Staff	Deana Shamel
	Fran Bowen
	Paul Abernathy
	Artists:
	Katie Lindsay
	Scott Denney
	Elaine Wood
	Carol Gumpert
	Lisa Outz
	Liz Mitchell
	Alice Murphy
	Connie Kibler
	Lisa Cummings
	Laura Fowler
	John Vandeventer
	John Verreault

Josten's American
Yearbook Representative Fred Bostrom
Class pictures by
Yearbook Associates

We'd like to thank those who helped this to happen — Dean Nixon, for advice and consent; Ms. Lehman, for help in the PR files and just plain moral support; the faculty, for having the patience to be photographed umpteen times, as did several student groups; Mrs. Martin, for help with the senior directory; and Campus Security, for opening doors, and letting us stay here till the wee hours of the morning before deadlines.

Specifications for the 1982 *PaC SaC*, volume LXVI
Publisher: Josten's American Yearbook Company
Clarksville, Tennessee
Method: offset lithography
Paper: 80 lb. dull
Size: 8 ½ x 11
Binding: Sewn
Base ink: black
Endsheets: school artwork
Cover: custom blind embossed with Black rubbed
overtone on Green 540
School artwork
Spanish grain
Color processing by Pearson Photo, Laurens, S.C.
All black and white processing done by staff in the dungeon of Douglas House.

Well, how was it? I tried to make it a book in which you could see a lot of you, because I've seen a lot of you this year as well as in the past three years as we have been students together. It is an unusual book — I wanted it to be so because the times here have been novel to us all; I share your exhilaration upon making a touchdown or an interception; finally getting that paper in or getting one in early; meeting a deadline; getting an interview or getting a job; giving that special lady a special symbol of your love — I share that feeling with you just as though I were there.

All of this may sound a bit esoteric, but this book is the result of a lot of thought, worry, and emotional outpouring. A group of people came up with a book and Josten's printed it for us and for you. So here it is — I turn it over to you with thanks to many people who helped, worked hard, did their fair share and more, and kept me going when I didn't want to go on — it is yours because it is you.

We've come to this brief stop to reflect upon our years here for awhile — of friends and faces, evenings and events, good times and groups and Greeks — victories on the field or standing ovations on the stage — we share the joy of the moment as we let go from being grown up long enough to play in the snow — and we needn't feel sad about leaving here for we'll always be here as long as someone turns these pages and looks.

Quotable Quotations:
"The mind receives a myriad impressions . . . Life is not a series of gig lamps, strung symmetrically . . ." — Virginia Woolf
"There is no was, only is." — William Faulkner
"Are you sure want to print that, Randy?" — Katie DeWitt
"Vengeance is mine, saith the editor." — the editor

Randall A. Parsons

PRESBYTERIAN COLLEGE LIBRARY
3 5197 00118946 6